For dearest Annie

Four Watercolours

No.II

Brennan Keats

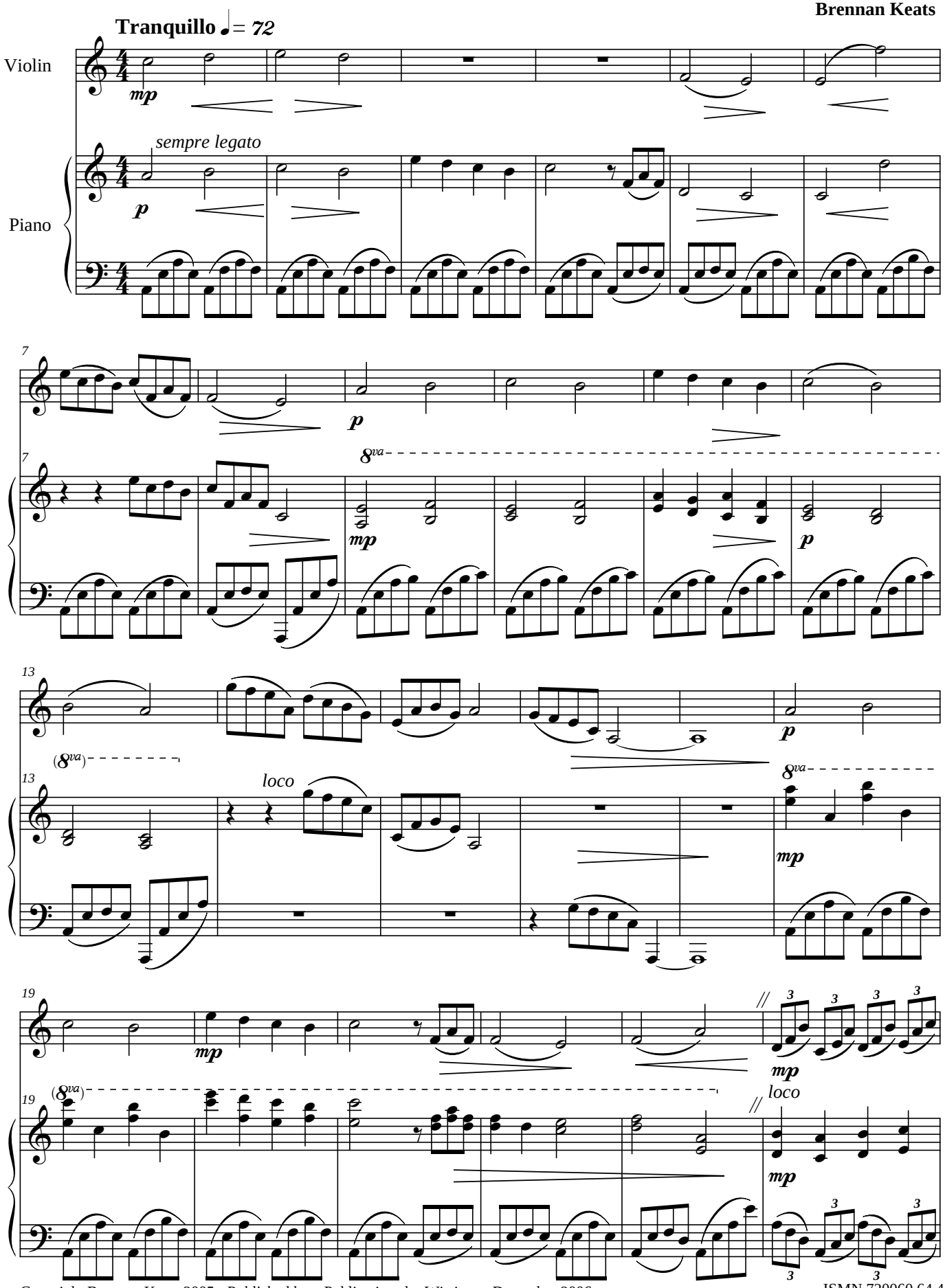

Copyright Brennan Keats 2005. *Published by:* Publications by Wirripang December 2006

ISMN 720060 64 4