4. Evening Raga

- by the Campfire -

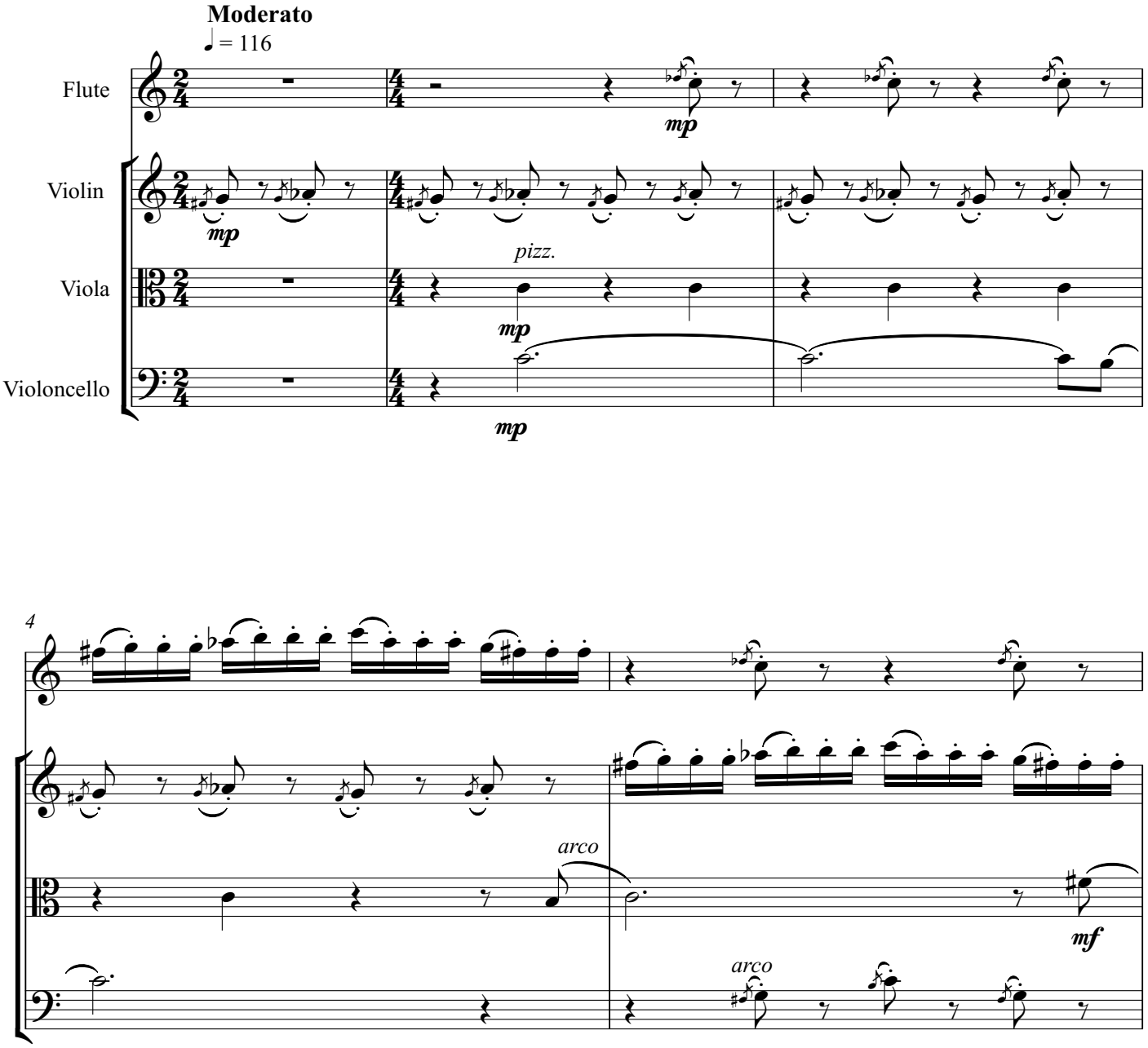

Copyright © Hugh Dixon
Published by Wirripang Pty Ltd, October 2013. ISMN 979 0 72014 10 0