Edition 1: C-G treble clef (soprano, tenor)

Christus Petra

Text from the Bible and an American Shaker hymn

Nigel Butterley

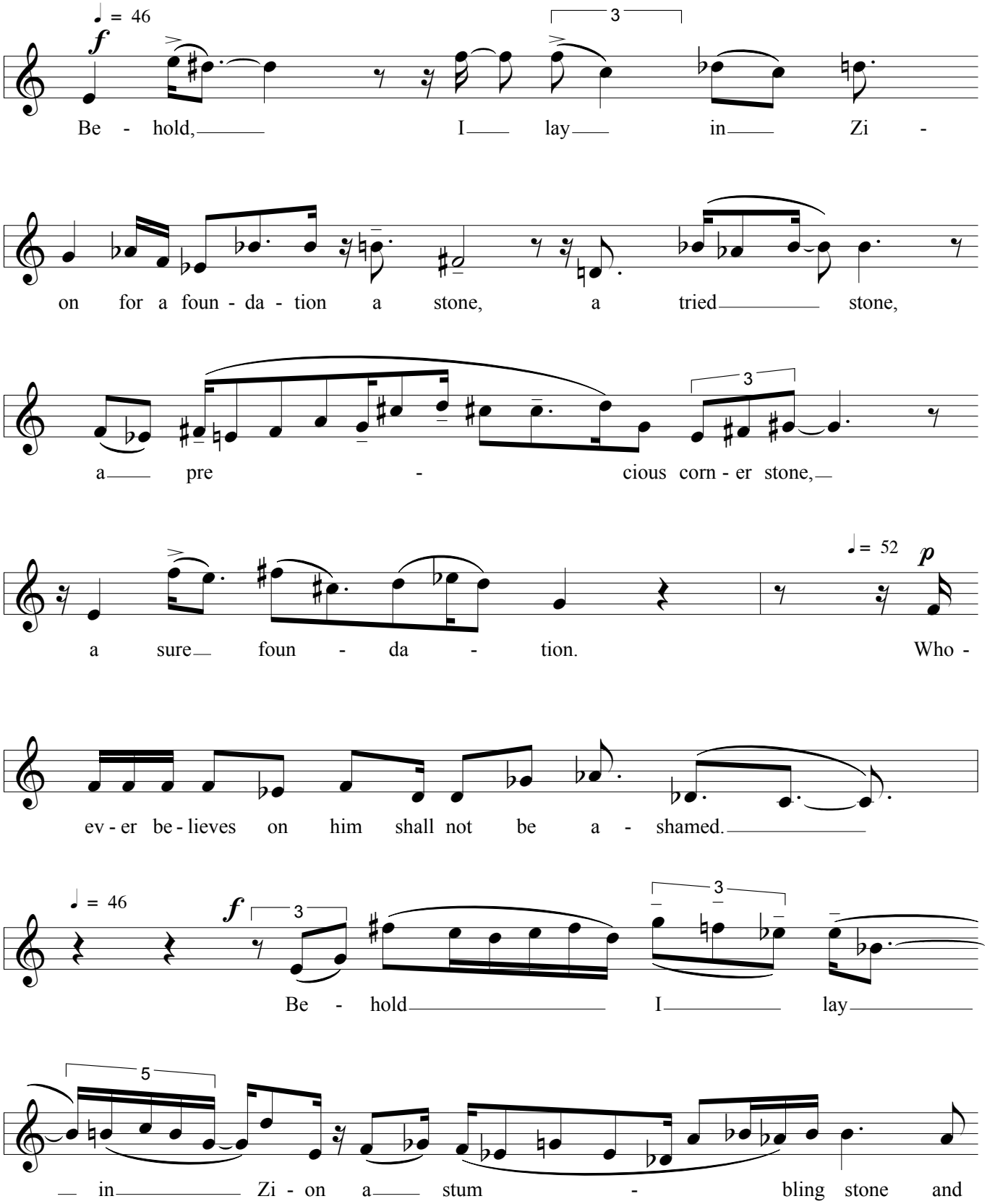

© Nigel Butterley 1962

Publications by Wirripang, March 2007