A Burst of Bushflowers

Amanda Handel

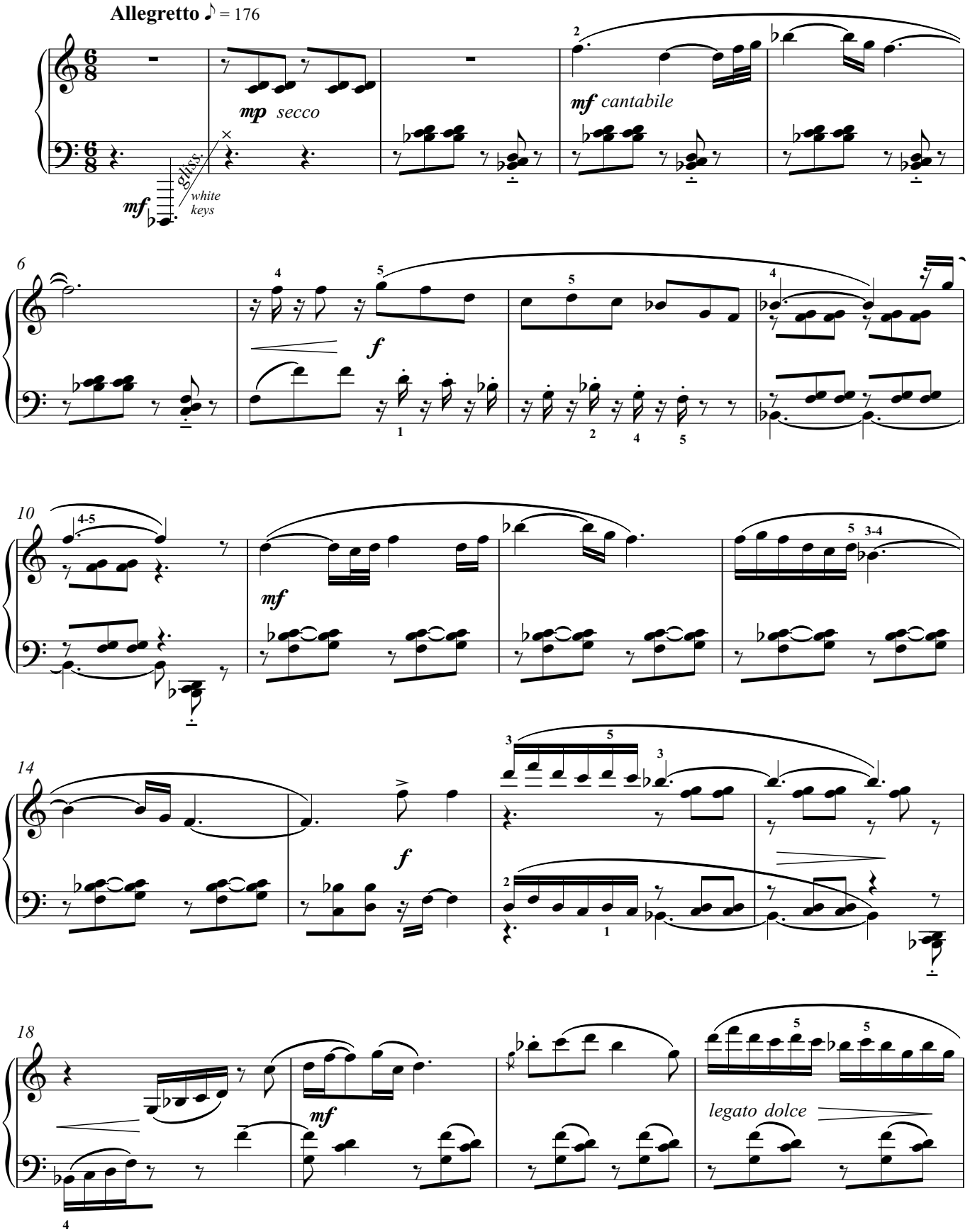

Copyright © Amanda Handel 2012
Published by Wirripang Pty Ltd, May 2015. ISMN 979 0 720151 74 8