The Answer

for Soprano and Piano

Words from *Quinze Chansons*,
by Maurice Maeterlinck
Translation by John Wheeler

Music by
Alexander Burnard
Op. 30

Slowly and sadly
(to be sung in the opulent "romantic" manner, period c1880-1900)

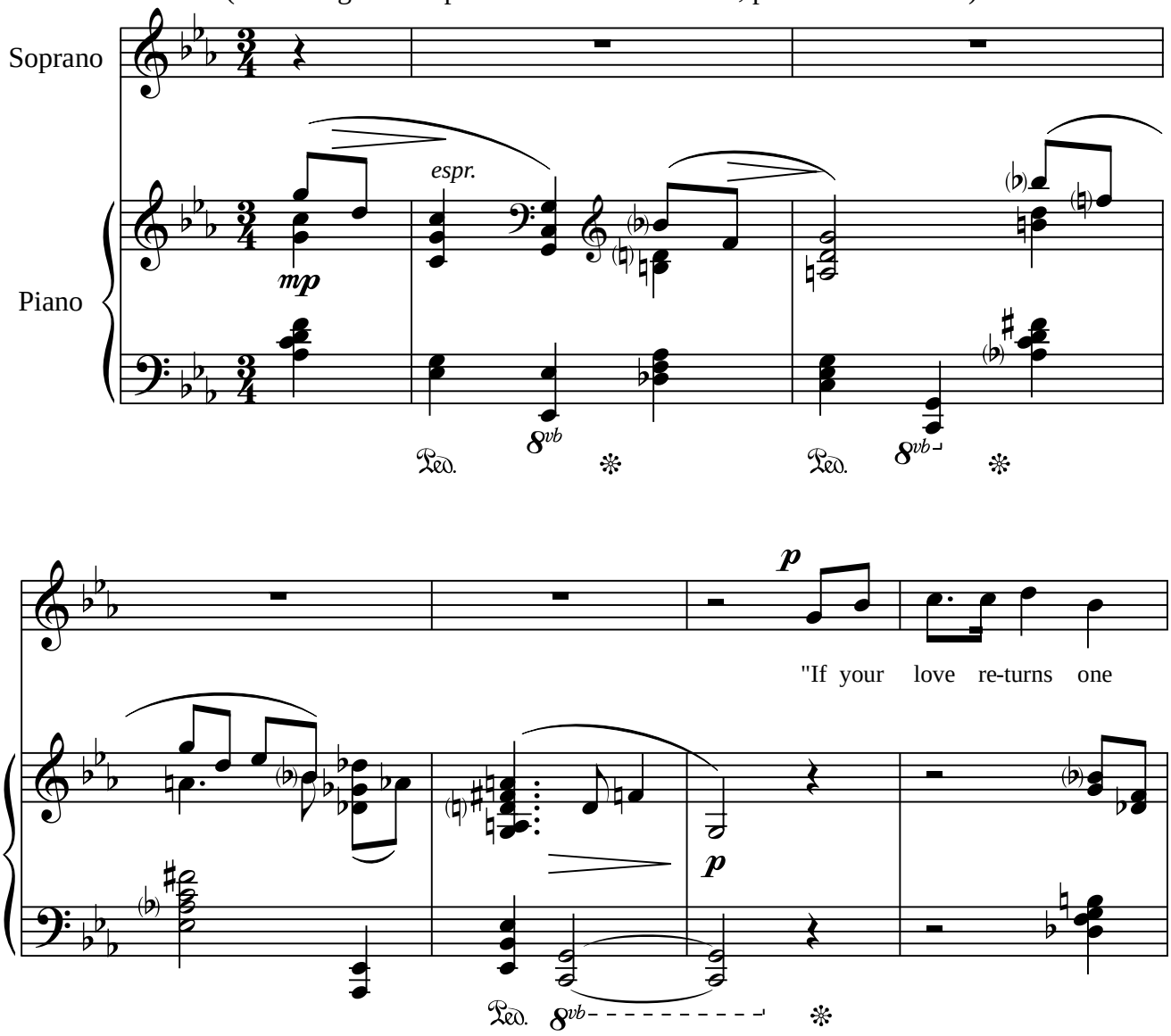

Copyright © Alexander Burnard
Published by Wirripang Pty Ltd April 2016. ISMN 979 0 720167 54 1