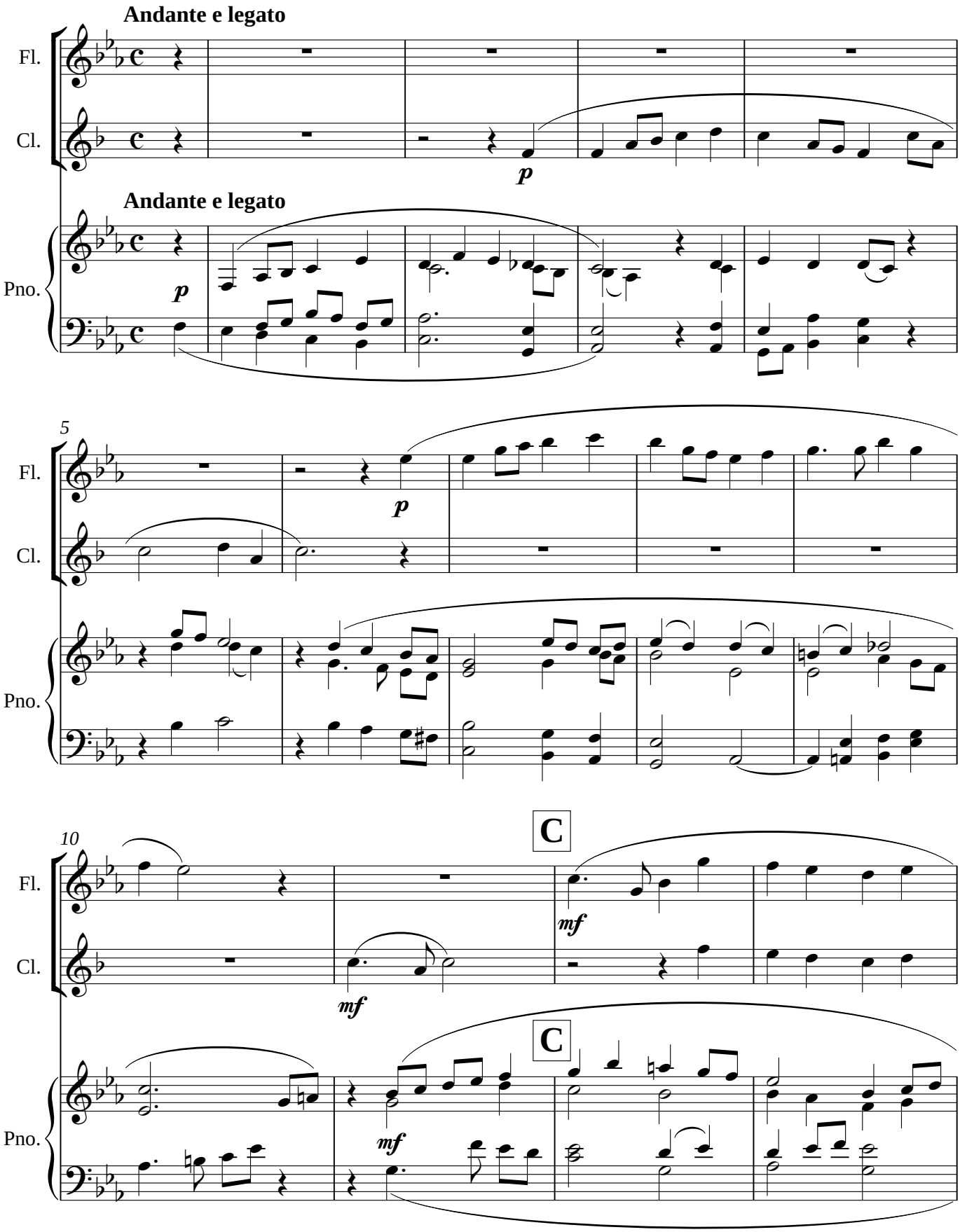2. Interlude: "Bound for South Australia"