

4 Easy Ways to Order - Phone: 1-866-806-5542 - Fax: 657-295-2221 - Email: hello@choirbuy.com - Website: www.choirbuy.com

Please note that the standard processing time for all bulk quantity orders & custom products is approximately 4 - 6 weeks. The processing times listed below are based on in-stock products. Expedited processing is available. Additional fees may apply.

## SHIPPING INFORMATION

Organization Name

Attention To:

Street Address 1

Street Address 2

City  State  Zip

Telephone #  Fax #

Organization Type  High  Middle  Elementary  College /University  Early Childhood  Religious  
 Circle One  Technical/Vocational  Homeschool  Individual  Business  Other

## PRIMARY CONTACT INFORMATION

Primary Contact

Primary Email

Principal Name

Principal Email

Billing Contact

Billing Email

(Please Note) Providing multiple contacts ensures that we are able to stay in touch. Always provide at least three contacts for your school. Without a valid email address your order cannot be processed!

## SELECT PROCESSING TIME\*

7-10 Days (Standard)  5 Days (Quick)

1 Day (Rush)

## SELECT SHIPPING METHOD

5-7 Days (Ground)  3 Days (Select)

2 Day Air (Rush)

## ENTER REQUIRED DATES

In Hand Date  Month  Day  Year

Graduation Date

**HOW ORDER TIMING WORKS: PROCESSING TIME + SHIPPING DURATION = TOTAL DELIVERY TIME**

## SELECT YOUR ROBE

### PACKAGE TYPE

- Choir Robe
- Deluxe Choir Robe (Matte Only)
- Choir/Clergy Cassock
- Confirmation Robe (Red or White)
- Remembrance Confirmation Robe (Set Color)
- Baptismal Robe
- Premium Baptismal Robe (White or Black)

### FABRIC TYPE

- Shiny (All 15 Colors Stocked)
- Matte (7 Colors Stocked - 8 Custom)
- EcoGown (Black Fabric Only)

### FABRIC COLOR

- Black
- Pink
- Navy
- Purple
- Royal
- Red
- Sky
- Brown
- Maroon
- Emerald
- Forest
- Gold
- Orange
- White
- Silver

Non-Stock Matte Colors May Cost \$2 Additional

## ENTER ROBE SET DETAILS

### ORDER STANDARD GOWN SIZES BELOW

Sizes 21-36 = Child --- Sizes 39-66 = Adult

Size	Height Range	Max. Weight	Quality
21	2'6" - 2'9"	70 LBS	<input type="text"/>
24	2'10" - 3'1"	70 LBS	<input type="text"/>
27	3'2" - 3'5"	100 LBS	<input type="text"/>
30	3'6" - 3'9"	100 LBS	<input type="text"/>
33	3'10" - 4'1"	100 LBS	<input type="text"/>
36	4'2" - 4'5"	130 LBS	<input type="text"/>
39	4'6" - 4'8"	180 LBS	<input type="text"/>
42	4'9" - 4'11"	180 LBS	<input type="text"/>
45	5'0" - 5'2"	180 LBS	<input type="text"/>
48	5'3" - 5'5"	180 LBS	<input type="text"/>
51	5'6" - 5'8"	270 LBS	<input type="text"/>
54	5'9" - 5'11"	270 LBS	<input type="text"/>
57	6'0" - 6'2"	270 LBS	<input type="text"/>
60	6'3" - 6'5"	330 LBS	<input type="text"/>
63	6'6" - 6'8"	330 LBS	<input type="text"/>
66	6'9" - 6'11"	330 LBS	<input type="text"/>

Total Standard Quantity

## ENTER FF ROBE DETAILS

### ORDER FULL-FIT GOWN SIZES BELOW

PLUS SIZES ARE ONLY AVAILABLE IN SIZE 45, 48, 51, 54, 57, & 63

Size	Min. Weight	Qty
45	180 LBS	<input type="text"/>
48	180 LBS	<input type="text"/>
51	270 LBS	<input type="text"/>
54	270 LBS	<input type="text"/>
57	270 LBS	<input type="text"/>
60	X	X
63	330 LBS	<input type="text"/>
66	X	X

Total Full-Fit:

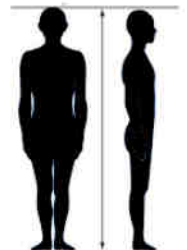

## PAYMENT INFORMATION (Please note orders will not ship until paid in full!)

### SELECT YOUR PAYMENT METHOD

- Credit Card
- Mail Check
- Purchase Order
- Fax Check
- Wire Transfer
- Money Order

### PAYMENT DETAIL

PO #

Check #

Salesperson  Savings Code

Estimate #

### CREDIT CARD INFORMATION

- American Express
- Discover Card
- Visa
- Mastercard

Your card will be authorized at time of order placement and charged upon shipment

Credit Card Number:

Expiration Date:  CVV Code:  Billing Zip:

Signature Authorization:

## PRIOR QUOTE DETAILS