Earrings: Kelly Woodcroft
Top: Maison Gardie
Jeans: Astille
Belt: H&M
In The Loft
Australia
Photographer: Jason Zambelli
Stylist: Jodie Hilton
Hair & Make Up: Tania Travers
Photographer's Assistant: Rod Pilbeam
Stylist's Assistant: Phoebe Roe
Model: Frankie Scotney @ IMG Models
Solstice
Solstice

Scarf, Bikini Top & Belt: H&M
Earrings: Kelly Woodcroft
Dress: Astille
Earrings: Kelly Woodcroft
Dress: Astille
Solstice
Solstice

Earrings: Kelly Woodcroft
Dress: Frank Lyman
Earrings: Death Valley Store
Tiet: Zara
Shirt & Skirt: H&M
Tights: Aniko
Solstice
Solstice

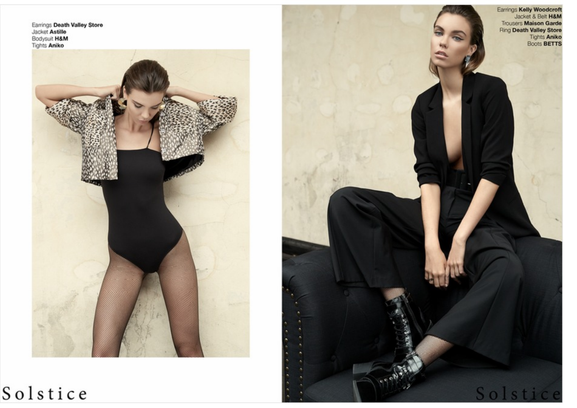
Earrings: Death Valley Store
Jacket: Astille
Bodysuit: H&M
Tights: Aniko
Earrings: Kelly Woodcroft
Jacket & Belt: H&M
Trousers: Maison Gardie
Ring: Death Valley Store
Tights: Aniko
Boots: BETTS
Solstice
Solstice

Earrings: Kelly Woodcroft
Shoes: ZU
Jumpsuit: Astille
Solstice
Solstice