

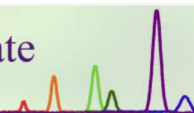

Test Certificate

Certificate ID: **32229**Received: **6/20/18**Client Sample ID: **Extract Wellness - Charlie Noble 100mg**

Lot Number:

Matrix: **Tincture - Vape Oil**

Authorization:

Matthew Silva, Chemical Engineer

Signature:

Date:

6/28/2018



The data contained within this report was collected in accordance with the requirements of ISO/IEC17025:2005. I attest that the information contained within the report has been reviewed for accuracy and checked against the quality control requirements for each method. These results relate only to the test article listed in this report. Reports may not be reproduced except in their entirety.

CN: Cannabinoid Profile & Potency [WI-10-04]Analyst: *RAS*Test Date: *6/27/2018*

The client sample was analyzed for plant-based cannabinoids by Convergence Chromatography (CC). The collected data was compared to data collected for certified reference standards at known concentrations.

32229-CN

ID	Weight %	Conc.			
Δ9-THC	ND	ND			
THCV	ND	ND			
CBD	10.58 wt %	111.64 mg/mL			
CBDV	0.01 wt %	0.16 mg/mL			
CBG	ND	ND			
CBC	0.01 wt %	0.06 mg/mL			
CBN	ND	ND			
THCA	ND	ND			
CBDA	ND	ND			
CBGA	ND	ND			
Total	10.60 wt%	111.86 mg/mL	0%	Cannabinoids (wt%)	10.6%
Max THC	-	-			
Max CBD	10.58 wt%	111.64 mg/mL			

Max THC (and Max CBD) are calculated values for total cannabinoids after heating, assuming complete decarboxylation of the acid to the neutral form. It is calculated based on the weight loss of the acid group during decarboxylation: Max THC = (0.877 x THCA) + THC. ND = None detected above the limits of detection (LLD)

FM-10-05, Rev. 1, DCN:14-0001

420 Fortune Blvd. • Milford, MA 01757 • 617-221-3356
www.ProVerdeLabs.com

Page 1 of 1