

ALL AROUND THE TOWN

Month #11

THE CHURCH & THE CHICKEN



BG
17 X 21



**HOUSE/
CHICKEN**
15 X 4

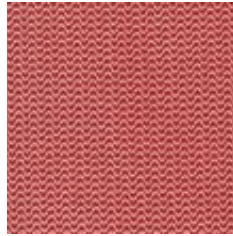

**ROOF/
CHICKEN**
4 X 7



WINDOWS
3 X 10.5



**HOUSE
DOOR**
6 X 4



**CHIMNEY/
SIDEWALK**
5 X 21

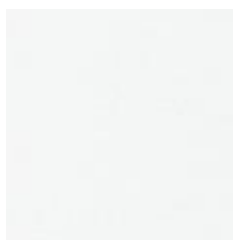

CHURCH
15 X 5



**CHURCH
WINGS**
6 X 8



**CHURCH
ROOF**
12 X 8

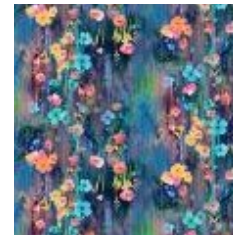

**CHURCH
WINDOW**
4 X 4

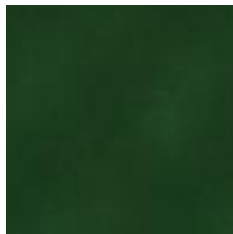

**CORNER
HILL**
14 X 7

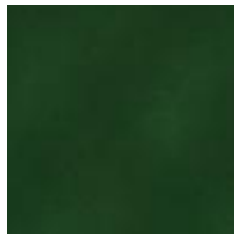

**CHURCH
HILL**
18 X 7



SIDE HILL
6 X 10.5



903-638-6915
info@stitchinheaven.com