



DESIGN YOUR OWN SLAB FURNITURE

DINING TABLE, CONSOLE, BAR, CONFERENCE OR COFFEE TABLE

Create one-of-a-kind pieces featuring the incomparable natural beauty of sustainably harvested Acacia wood. By following the simple steps outlined below, you will be directly involved in selecting the wood slab and design details to match your vision of a truly unique piece for generations.

We work directly with producers in Thailand, where Acacia wood is harvested, and talented artisans who build custom furniture. By not having to maintain a large, expensive inventory of pre-made tables, we pass on the savings (30% - 40% over our competitors) to you. An average-size 6-person table at 80" x 40" sells for \$2,250.

1

CHOOSE DIMENSIONS

First, choose the length and width you would like your table or other piece to be. Both dimensions can vary based on your preferences. Consider the size of your space and the number of people you would like to seat. We recommend allowing 20 to 30 inches of width per place setting. Standard dining table height is approximately 30 inches. If your project calls for a non-standard height, or if you are designing a bar, console, or coffee table, we can do that as well. Standard slab thickness is approximately 3 inches.

___" L x ___" W x 30" H



LIVE EDGE



STRAIGHT EDGE



CHOOSE YOUR EDGE

2

We offer two edge styles. You can choose between a traditional straight edge, or a natural live edge. A live edge follows the natural contours of the tree from which it was cut, after the bark is removed and the edges are smoothed.

Check edge treatment:

- Live edge Straight edge

NATURE OFFERS INFINITE VARIATIONS COMPARED TO MASS-PRODUCED FURNITURE MADE FROM OTHER MATERIALS.

CONTINUED

3

SURFACE VARIATIONS

Natural cracks and irregularities in growth patterns can create fissures, knots, and holes in the wood. These natural variations add character to the pieces. "Bowtie" repair splices can be added to prevent further travel of natural or curing cracks. If you prefer a piece with no cracks, fissures or bowtie splices, we can do that as well.

Please indicate preferences:

- No fissures Bowtie repair Natural holes



NATURAL SPLIT



"BOWTIE" INLAY

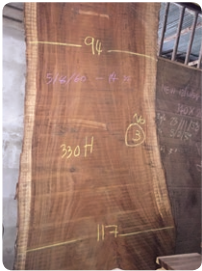

CHOOSE YOUR SLAB

4

We will send your piece's basic specifications to our furniture producers for their review. They then provide us photos of unfinished slabs from their available stock that fit your criteria, including rough dimensions and surface variation preferences. We then send you photos via e-mail of the unfinished slabs for your selection. Please remember at this stage these are unfinished wood slabs whose beauty in color, grain, pattern and natural variation will be revealed once the wood is shaped, sanded and sealed. **Once the slab has been chosen and payment has been processed, production begins and payments can no longer be refunded.**

5

CHOOSE A LEG STYLE

Next, choose the leg style you would like for your table. We offer many designs, shown to the right. You can choose from our metal box design, metal cross design or natural wood legs. Our wood legs come with either a straight edge or a live edge. Our metal leg styles come in two finishes, matte black and polished steel.

Please indicate leg style and preference (two per table):

- Box (black) Cross (black) Wood (straight)
 Box (polished) Cross (polished) Wood (live)



BOX



CROSS



LIVE STRAIGHT



LIVE



WOOD

CHOOSE YOUR FINISH

6

Now, choose the finish of your table. We currently offer two finishes for our Acacia wood collection, natural satin and charcoal satin. Natural satin finish allows the color contrast of the wood grain to show. Charcoal satin adds a medium to dark gray translucent tint that will mute the contrast between light and dark wood while still allowing the natural grain pattern to show.

Please indicate finish preference: Natural Charcoal

NATURAL



CHARCOAL



After you have selected your slab, we will contact you with pricing, production time and delivery information. Please allow 2 to 4 months for your table to be designed, built and delivered to our San Antonio warehouse as part of our regular container shipment cycle.



Name _____
 Phone _____ Email _____
 Signature _____

WWW.BIGGRASSLIVING.COM