

## Tanigo Operation Modes

### How to connect Tanigo to the Dentist Chair

#### Scenario 1 – Connecting Tanigo to the HVS hose, beside the Saliva Ejector

For procedures that are performed without an assistant in a liquid-saturated environment, and that may require the use of the Saliva Ejector

Intended mainly for: Dentists and Dental school Students, when compelled or choose to work without an assistant

- Connecting Tanigo to the HVS hose is done by 2 possible ways:
  - For an 11mm wide-hose diameter – Connect Tanigo directly to the HVS hose, as shown in the following flow.

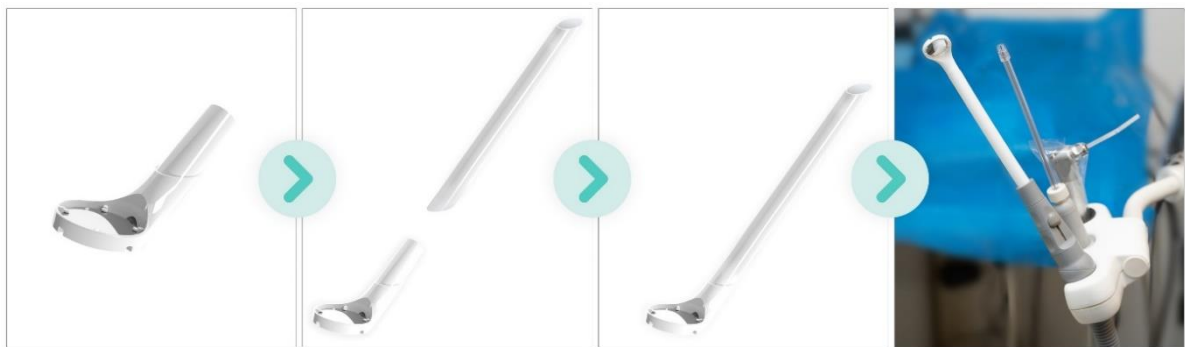

- For a 16mm wide-hose diameter – use the White 16/11 Connector attached inside the Tanigo box, as shown in the following flow.



- In cases where removal of excess liquids or large particles is required, disconnect the **Tanigo Head** from its tube, use the bare tube to suck the excess substances, then reconnect the Tanigo head to continue.

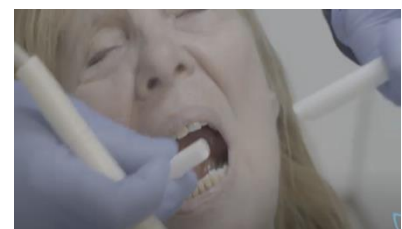

## Scenario 2 – Connecting Tanigo to the Saliva Ejector hose

For procedures that are usually performed without an assistant  
and that do not require excess suction

Intended mainly for:

Hygienists and Dental school Students, and General Dentistry Dentists

- In cases where Tanigo cannot be connected directly to the Saliva-Ejector hose, use the Blue 6.7/11 Connector attached inside the Tanigo box, as shown in the following flow.



- In cases where the removal of excess liquids or large particles is required, it is possible to use either of the following methods:

- **Method A** – Disconnect the **Tanigo Head** from its tube, use the bare tube to suck the excess substances, then reconnect the Tanigo Head to continue.
- **Method B** – Keep the regular Suction-Tube on the HVS hose beside the Tanigo on the Saliva Ejector hose, use the HVS hose to remove the excess liquids and particles, then return to working with the Tanigo. In this case the HVS hose is in use only if necessary.

