

TESA CHAIR

M ARTISAN

D SALIH TESKEREDŽIĆ

Artisan uses solid wood from renewable resources in their production, only environmentally-friendly materials for treatment, natural oils and wax that emphasize the luxurious and organic beauty of wood texture and that enable it to "breathe" naturally. This emphasizes the natural color diversity, while the use of harmful chemical substances for wood treatment is avoided by using vinyl-based glue.

Pure nature, transformed and formed into one of the most honest designs.



W 21.7" x D 22.8" x H 28.7"

SEAT H 17.7"

ARMREST H 26.8"

AVAILABLE AS A ROCKING CHAIR

WOOD FINISHES

OAK
EUROPEAN WALNUT
AMERICAN WALNUT
ASH
CHERRY
ELM
MAPLE

WOOD COLOR

VARIOUS COLOR OPTIONS

UPHOLSTERY

FABRIC OR LEATHER
STRECHTED LEATHER
LINEN NET
WOOD GRID

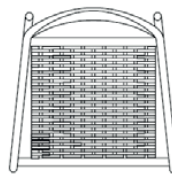

wooden grids

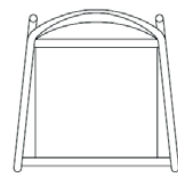

fabric/leather upholstered

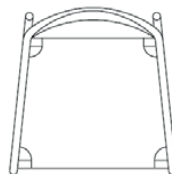

stretched leather

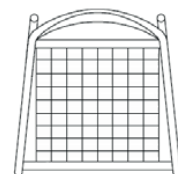

linen net

TESA ROCKING CHAIR

M ARTISAN

D SALIH TESKEREDŽIĆ

Artisan uses solid wood from renewable resources in their production, only environmentally-friendly materials for treatment, natural oils and wax that emphasize the luxurious and organic beauty of wood texture and that enable it to "breathe" naturally. This emphasizes the natural color diversity, while the use of harmful chemical substances for wood treatment is avoided by using vinyl-based glue.

Pure nature, transformed and formed into one of the most honest designs.



W 21.7" x D 22.8" x H 28.7"

SEAT H 17.7"

ARMREST H 26.8"

WOOD FINISHES

OAK
EUROPEAN WALNUT
AMERICAN WALNUT
ASH
CHERRY
ELM
MAPLE

WOOD COLOR

VARIOUS COLOR OPTIONS

UPHOLSTERY

FABRIC
LEATHER
NET





WOOD

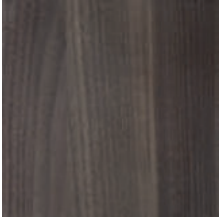

AMERICAN WALNUT
AO1 NATURAL SOAP

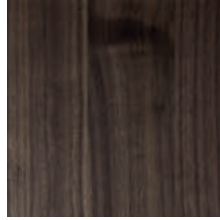

AMERICAN WALNUT
AO3 NATURAL OIL

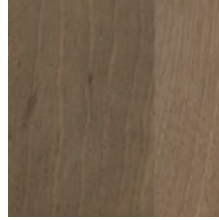

EUROPEAN WALNUT
AO1 NATURAL SOAP

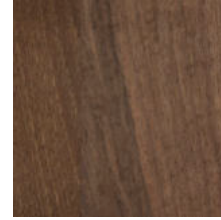

EUROPEAN WALNUT
AO3 NATURAL OIL

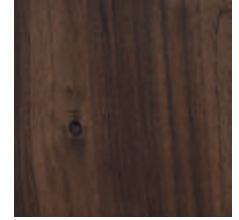

EUROPEAN WALNUT WITH KNOTS
AO3 NATURAL OIL

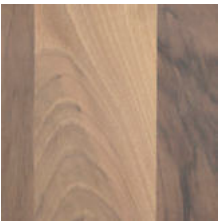

EUROPEAN WALNUT
AO4 WHITE OIL

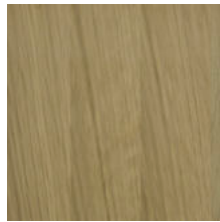

OAK AO1 NATURAL SOAP



OAK A3 LOBA WHITE OIL

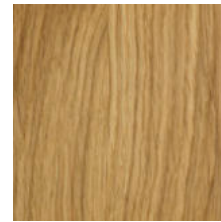

OAK AO3 NATURAL OIL



OAK AO3 NATURAL OIL WITH
KNOTS



OAK AO4 WHITE PIGMENTED OIL

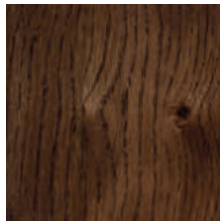

OAK WENGE OIL



OAK AR1 JAHORINA PIGMENT

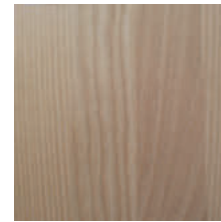

ASH AO4 WHITE PIGMENTED OIL

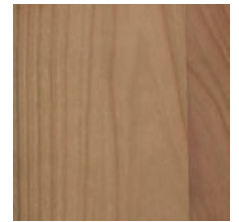

CHERRY AO1 NATURAL SOAP



CHERRY AO3 NATURAL OIL



ELM AO1 NATURAL SOAP



ELM AO3 NATURAL OIL

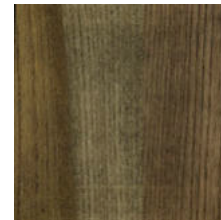

ELM AR1 JAHORINA PIGMENT



MAPLE AO1 NATURAL SOAP



MAPLE
AO4 WHITE PIGMENTED OIL

As wood is a natural product, variations in color and pigmentation will occur. Wooden furniture will also change appearance over time as it is affected by the environment in which it is placed.

COLORED WOOD

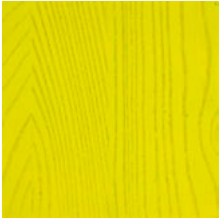

RAL 1016 (YELLOW)



RAL 3014 (PINK)



RAL 5023 (TRUE BLUE)

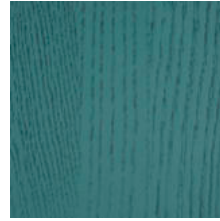

RAL 5024 (BLUE)

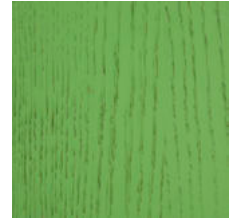

RAL 6019 (GREEN)



RAL 6034 (TURQUOISE)



RAL 7011 (DARK GREY)

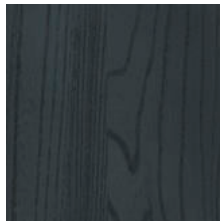

RAL 7016 (BLACK)



RAL 7045 (LIGHT GREY)



RAL 9003 (WHITE)

FABRIC SAMPLES

KVADRAT | STEELCUT TRIO 3

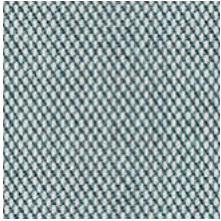

Steelcut Trio 3 | 133

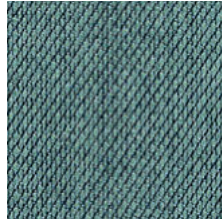

Steelcut Trio 3 | 153



Steelcut Trio 3 | 195



Steelcut Trio 3 | 213

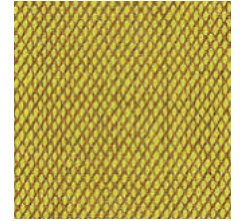

Steelcut Trio 3 | 453

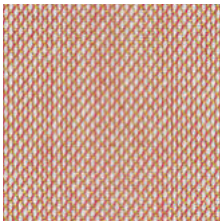

Steelcut Trio 3 | 515

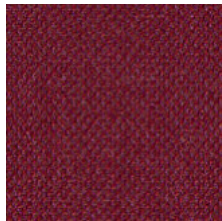

Steelcut Trio 3 | 686



Steelcut Trio 3 | 776

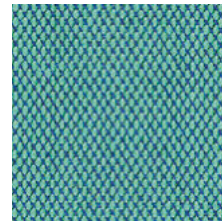

Steelcut Trio 3 | 983

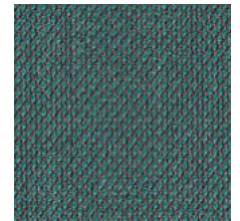

Steelcut Trio 3 | 996

FABRIC SAMPLES

KVADRAT | REVIVE 1

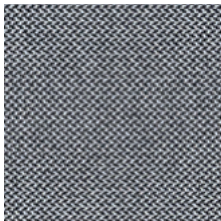

Revive 1 | 154

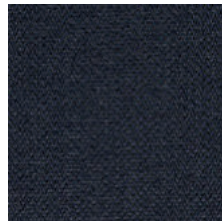

Revive 1 | 184



Revive 1 | 224

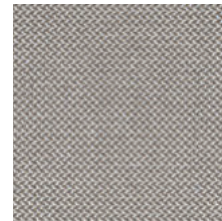

Revive 1 | 324

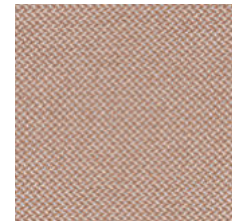

Revive 1 | 414

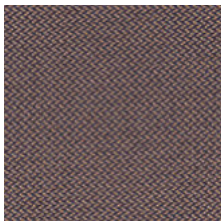

Revive 1 | 454

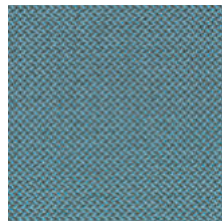

Revive 1 | 834

FABRIC SAMPLES

KVADRAT | REMIX 3

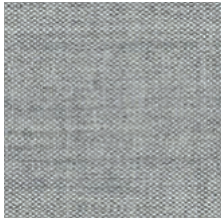

Remix 3 | 123



Remix 3 | 223



Remix 3 | 242

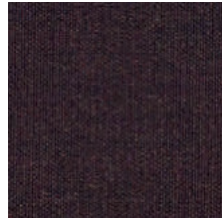

Remix 3 | 373



Remix 3 | 383



Remix 3 | 422



Remix 3 | 612



Remix 3 | 662



Remix 3 | 672

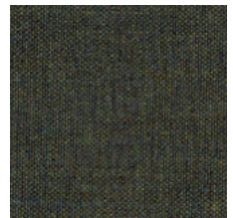

Remix 3 | 842

FABRIC SAMPLES

DEDAR | KARAKORUM



Karakorum 001



Karakorum 003



Karakorum 004



Karakorum 005

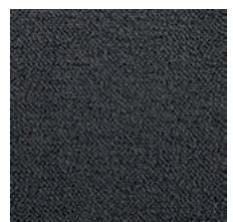

Karakorum 006



Karakorum 007



Karakorum 008

LEATHER

ZENITH



Zenith 9001



Zenith 9007

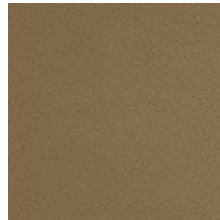

Zenith 9008

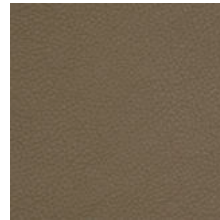

Zenith 9009

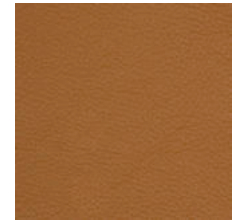

Zenith 9010

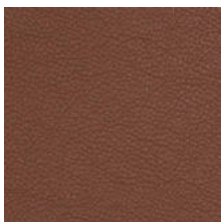

Zenith 9011



Zenith 9013

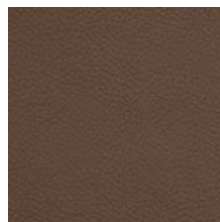

Zenith 9014

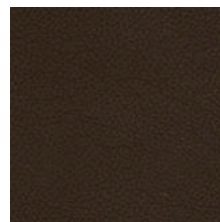

Zenith 9015

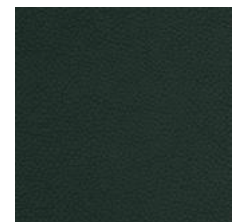

Zenith 9018



Zenith 9019

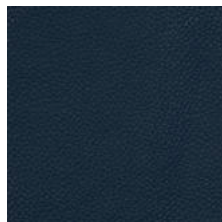

Zenith 9021



Zenith 9022



Zenith 9023



Zenith 9024



Zenith 9025

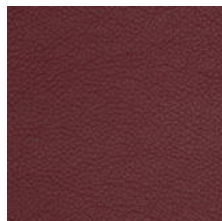

Zenith 9026

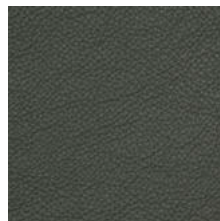

Zenith 9032

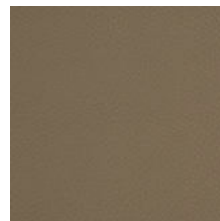

Zenith 9033

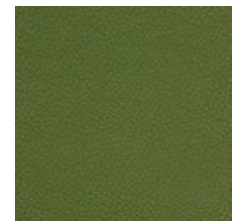

Zenith 9035

LEATHER SAMPLES

SELECT



Select 112

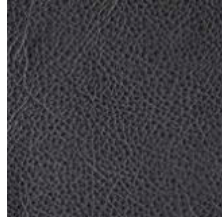

Select 301



Select 306



Select 307



Select 350



Select 359



Select 377

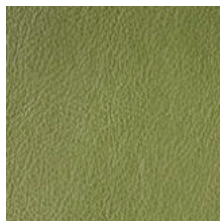

Select 620

LEATHER SAMPLES

STOLZ | VEGETAL



Vegetal 95

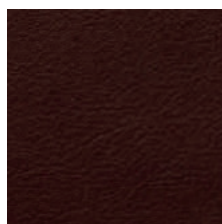

Vegetal 96

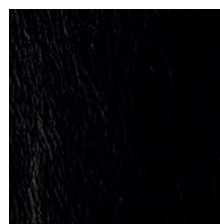

Vegetal 98

FABRICS

collection	brand	specification	piling	martindale cycles	light fastness	care
Remix 3	Kvadrat	90% new wool worsted 10% nylon	4	100.000	6	    
Revive 1	Kvadrat	100% recycled polyester FR	4/5	60.000	6/7	    
Steelcut Trio 3	Kvadrat	90% new wool worsted 10% nylon	4	100.000	6/7	    
Adamo/Eva	Dedar	100% cotton WR	4/5	50.000	-	   
Karakorum	Dedar	42% wool, 33% viscose, 24% cotton, 1% polyamide	4/5	40.000	-	    

LEATHERS

collection	brand	origin	thickness	surface
Zenith	Mastrotto	Bovine of Asian origin	0.8-1 mm	corrected and embossed
Select	Stolz	Scandinavian bullhides	1.2-1.4 mm	pigmented nappa with fine grainstructure
Vegetal	Stolz	Scandinavian bullhides	1.2-1.4 mm	aniline