

CPST

Test Report

No. C190417061002

Date: Apr 23, 2019

Page 1 of 6

Applicant: Shenzhen ECAP Technology Co.,Ltd

Applicant Address: Gate 2, no. 29, zhongkeng road, sanzong village, qingxi town, dongguan city

The following samples were submitted and identified on behalf of the clients as

Sample Name: Black crystal ceramic heating element
Model: 4.3*2.0*6.0
Lot No.: 4.3*2.0*6.0,5.7*4.7,3.0*6.0,3.7*6.0,7.5*5.5
CPST Internal Reference No.: C190417061
Sample Received Date: Apr 17, 2019
Test Period: Apr 17, 2019 to Apr 23, 2019
Test Method: Please refer to next pages.
Test Result: Please refer to next pages.

CONCLUSION :

<u>TESTED SAMPLES</u>	<u>TEST ITEM</u>	<u>RESULT</u>
Black crystal ceramic heating element	1.Total Lead Content — California Proposition 65	PASS
	2.Total Cadmium Content—California Proposition 65	PASS



Signed for and on behalf of
Eurones Consumer Products Testing Service Co., Ltd

TESTED BY :

REVIEWED BY:

APPROVED BY:

Andy Wang

Sunshine Liu

Will Pan

Wang Guang Yu, Andy
Project Leader

Liu Xiao Fang, Sunshine
Report Reviewer

Pan Jian Ding, Will
Technical Supervisor

This Test Report is issued by the Company subject to its General Conditions of Service printed overleaf or available on request and accessible at www.cpstlab.com. Attention is drawn to the limitations of liability, indemnification and jurisdictional issues defined therein. Unless otherwise stated the results shown in the test report refer only to the sample(s) tested. This test report cannot be reproduced, except in full, without prior written permission of the Company. Any unauthorized alteration, forgery or falsification of the content or appearance of this report is unlawful and offenders may be prosecuted to the fullest extent of the law.

Photo of the Submitted Sample

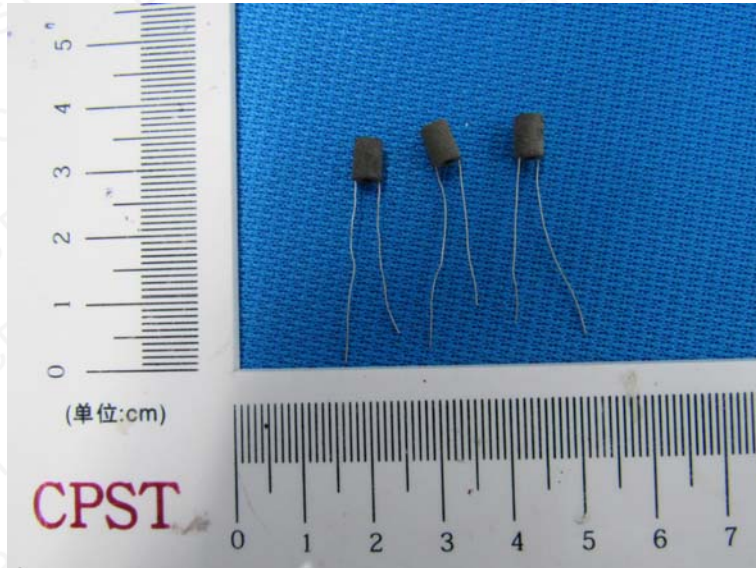

This Test Report is issued by the Company subject to its General Conditions of Service printed overleaf or available on request and accessible at www.cpstlab.com. Attention is drawn to the limitations of liability, indemnification and jurisdictional issues defined therein. Unless otherwise stated the results shown in the test report refer only to the sample(s) tested. This test report cannot be reproduced, except in full, without prior written permission of the Company. Any unauthorized alteration, forgery or falsification of the content or appearance of this report is unlawful and offenders may be prosecuted to the fullest extent of the law.

Test Result(s):

Description of Specimen : No.1 Black ceramic
No.2 Iron wire

1. Total Lead Content — California Proposition 65

Test Method: With reference to CPSC-CH-E1001-08.3:2012&CPSC-CH-E1002-08.3:2012, analysis was performed by ICP-OES.

Test Item	Unit	Result		MDL	Limit
		No.1	No.2		
Lead (Pb)	mg/kg	N.D.	N.D.	10	100

Note:

1. mg/kg = milligram per kilogram= ppm.
2. MDL = Method Detection Limit
3. N.D. = Not Detected (< MDL)
4. No.2 data refer to C190417061001.

2.Total Cadmium Content— California Proposition 65

Test Method: With reference to CPSC-CH-E1001-08.3:2012&CPSC-CH-E1002-08.3:2012, analysis was performed by ICP-OES.

Test Item	Unit	Result		MDL	Limit
		No.1	No.2		
Cadmium (Cd)	mg/kg	N.D.	N.D.	10	100

Note:

1. mg/kg = milligram per kilogram= ppm.
2. MDL = Method Detection Limit.
3. N.D. = Not Detected (< MDL).
4. No.2 data refer to C190417061001.

This Test Report is issued by the Company subject to its General Conditions of Service printed overleaf or available on request and accessible at www.cpstlab.com. Attention is drawn to the limitations of liability, indemnification and jurisdictional issues defined therein. Unless otherwise stated the results shown in the test report refer only to the sample(s) tested. This test report cannot be reproduced, except in full, without prior written permission of the Company. Any unauthorized alteration, forgery or falsification of the content or appearance of this report is unlawful and offenders may be prosecuted to the fullest extent of the law.

Lead Testing Flow Chart

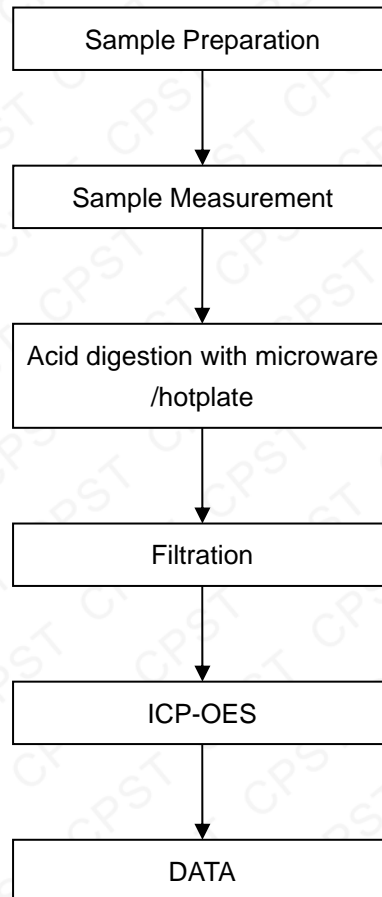

This Test Report is issued by the Company subject to its General Conditions of Service printed overleaf or available on request and accessible at www.cpstlab.com. Attention is drawn to the limitations of liability, indemnification and jurisdictional issues defined therein. Unless otherwise stated the results shown in the test report refer only to the sample(s) tested. This test report cannot be reproduced, except in full, without prior written permission of the Company. Any unauthorized alteration, forgery or falsification of the content or appearance of this report is unlawful and offenders may be prosecuted to the fullest extent of the law.

Cadmium Testing Flow Chart

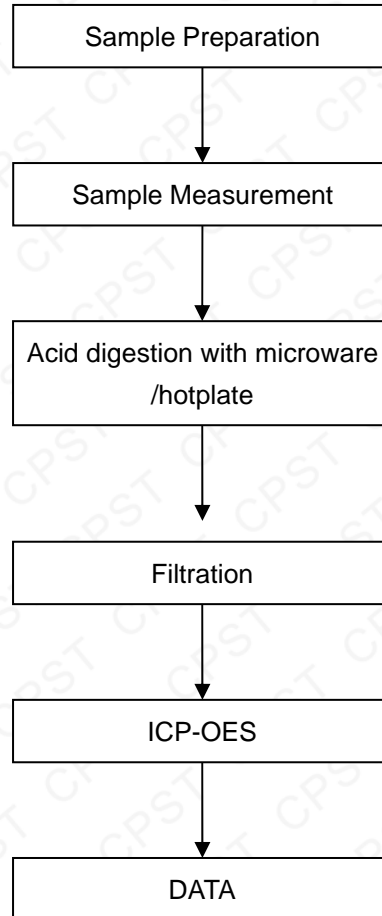

This Test Report is issued by the Company subject to its General Conditions of Service printed overleaf or available on request and accessible at www.cpstlab.com. Attention is drawn to the limitations of liability, indemnification and jurisdictional issues defined therein. Unless otherwise stated the results shown in the test report refer only to the sample(s) tested. This test report cannot be reproduced, except in full, without prior written permission of the Company. Any unauthorized alteration, forgery or falsification of the content or appearance of this report is unlawful and offenders may be prosecuted to the fullest extent of the law.

Phthalates Testing Flow Chart

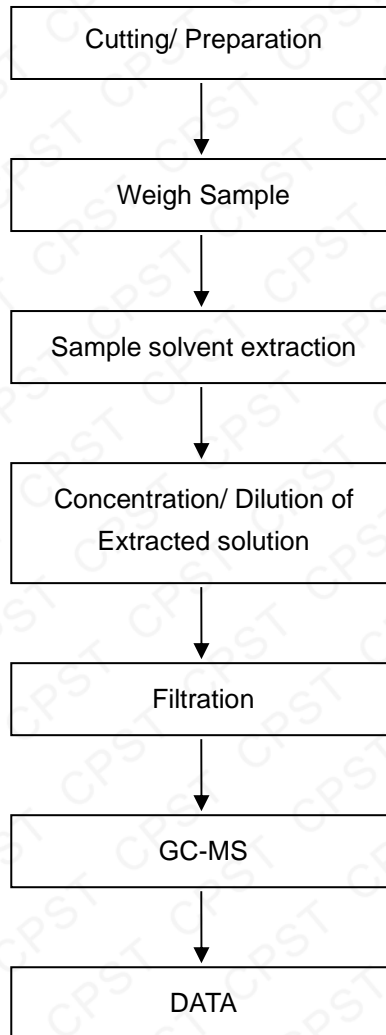

*** End of Report ***

This Test Report is issued by the Company subject to its General Conditions of Service printed overleaf or available on request and accessible at www.cpstlab.com. Attention is drawn to the limitations of liability, indemnification and jurisdictional issues defined therein. Unless otherwise stated the results shown in the test report refer only to the sample(s) tested. This test report cannot be reproduced, except in full, without prior written permission of the Company. Any unauthorized alteration, forgery or falsification of the content or appearance of this report is unlawful and offenders may be prosecuted to the fullest extent of the law.