

# 1. Review BAG

2 bar intro

D. Gagné

Sop 1

Sop 2

A large red 'SAMPLE' watermark is overlaid diagonally across the staves.

A large red 'SAMPLE' watermark is overlaid diagonally across the staves.

# 2. Suogan

2 bar intro

Sop 1

Sop 2

*p*

*p*

Traditional

# Theory Note...

*p*

*p* stands for piano which means “soft”. Play Suogan with a soft, beautiful tone.

# 5. Blueberry Hill

2 bar intro

Sop 1

Sop 2

Traditional

# Recorder Fingering

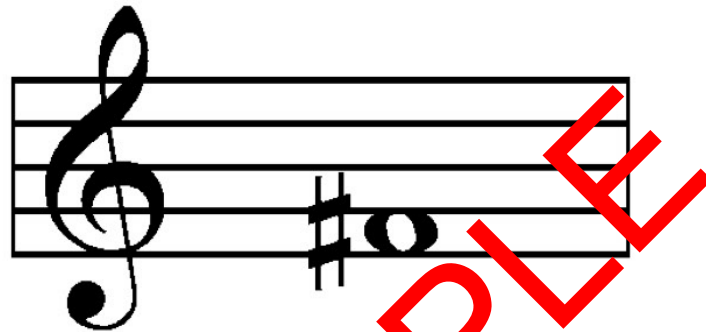

F sharp

Baroque

German

# 6. Old Brass Wagon

2 bar intro

Sop 1

Sop 2

Traditional

# Theory Note...

**Tie:**

A tie means to hold the note for the value of all the notes that are tied. How many ties can you count in “This Little Light of Mine”?

# Composer Notes...

Ludwig van Beethoven

1770-1827

Ludwig van Beethoven was born in 1770. He grew up surrounded by music, as both his father and grandfather were local musicians. He became successful both as a pianist and as a composer.

Beethoven began to go deaf in 1799, but he continued to write powerful pieces of music. Often his anger at his deafness showed in his music. At other times, another side of him showed in his flowing melodies.

Beethoven was a popular composer. The day he died in 1827 was so sad for the people that schools closed for the day, and the military was called out to control the public. *Ode to Joy* is the famous theme from the final movement of Beethoven's Ninth Symphony.

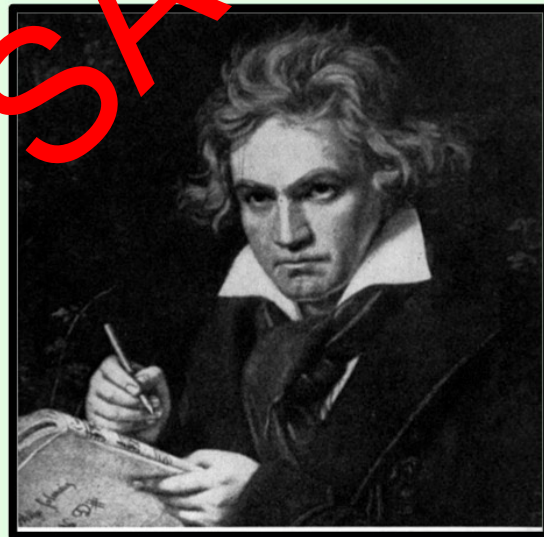

# 15. Waltz

4 bar intro

Johann Strauss Jr.

Sop 1

Sop 2

*No copying or transfer of this PowerPoint is permitted. This PowerPoint is for the use of the original purchaser only and may be installed on only one computer.*

[www.musicplay.ca](http://www.musicplay.ca)

*©2009 Themes & Variations*