Supreme wireless shell with LED (Auto fire) Installation manual

1.installation parts.

A: Supreme wireless shell;
B: PCB board;
C: screw driver;
D: 2pcs of analog sticks;
E: RT and LT buttons.

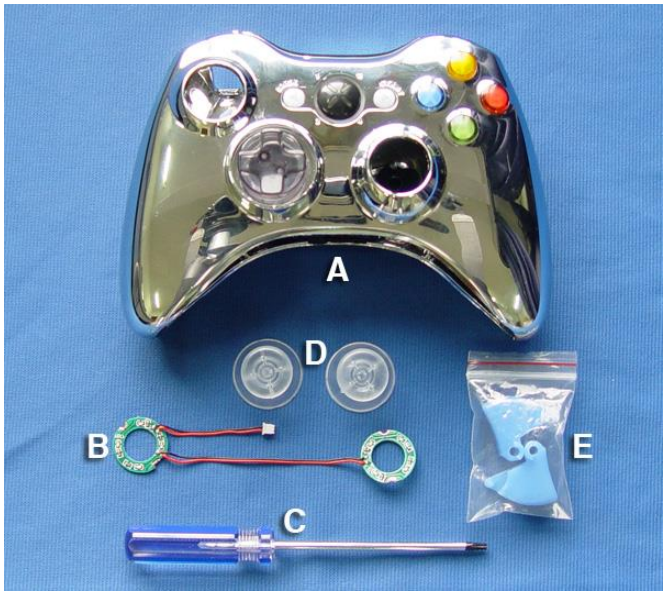

2. The RT and LT buttons.

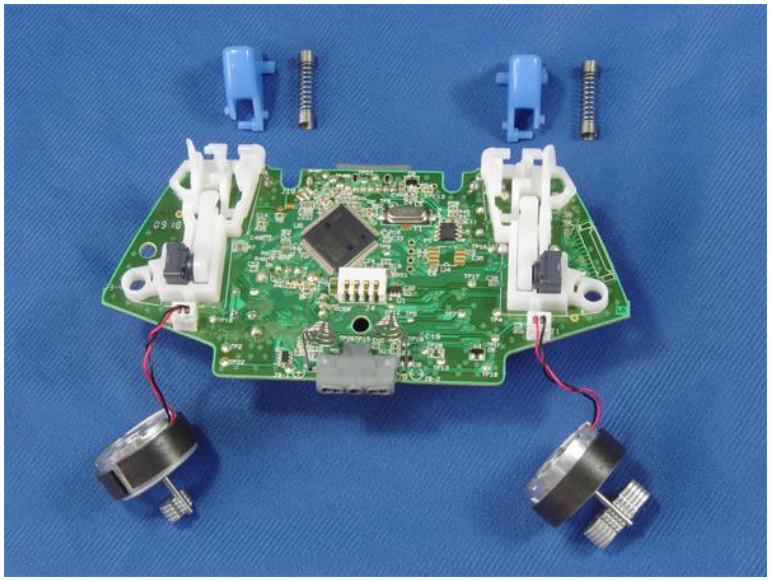

3.As shown in the diagram, install the RT and LT buttons step by step.

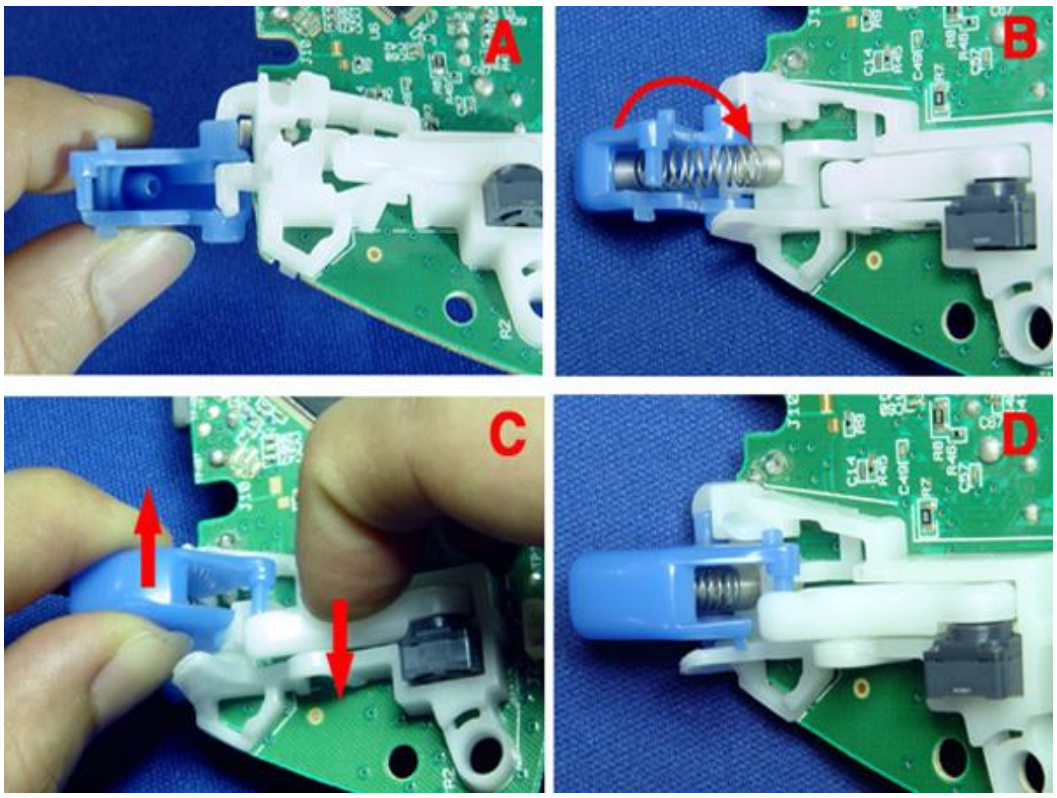

4.Remove the double-side tape.

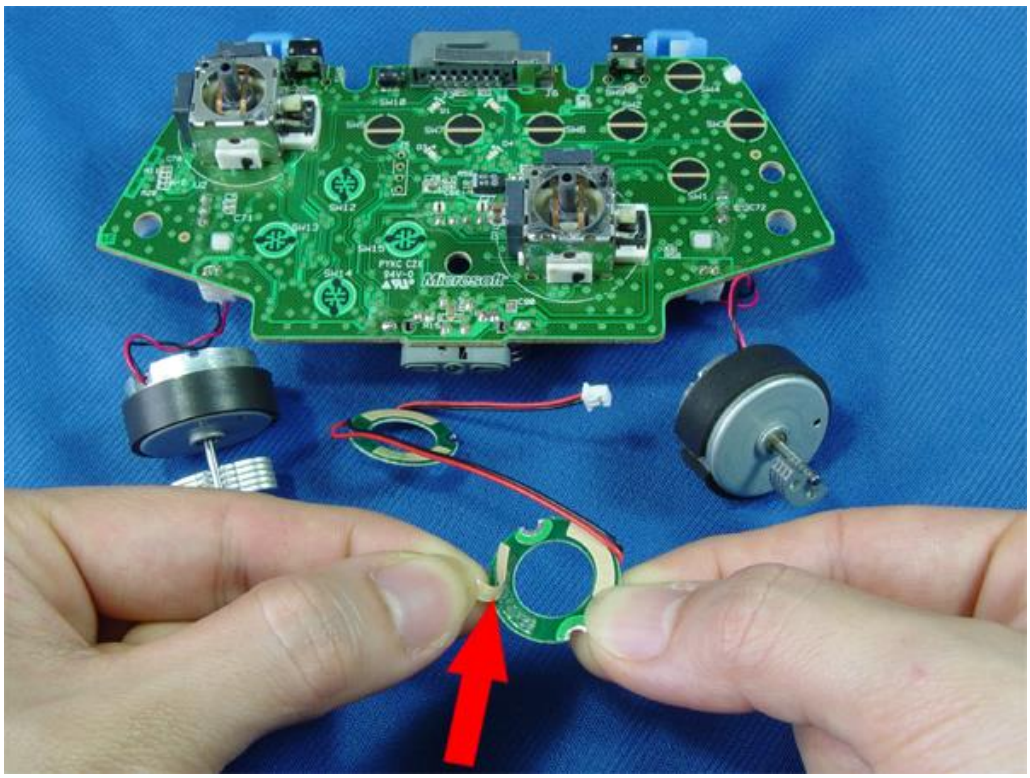

5.Stick the PCB to the these 2 places.

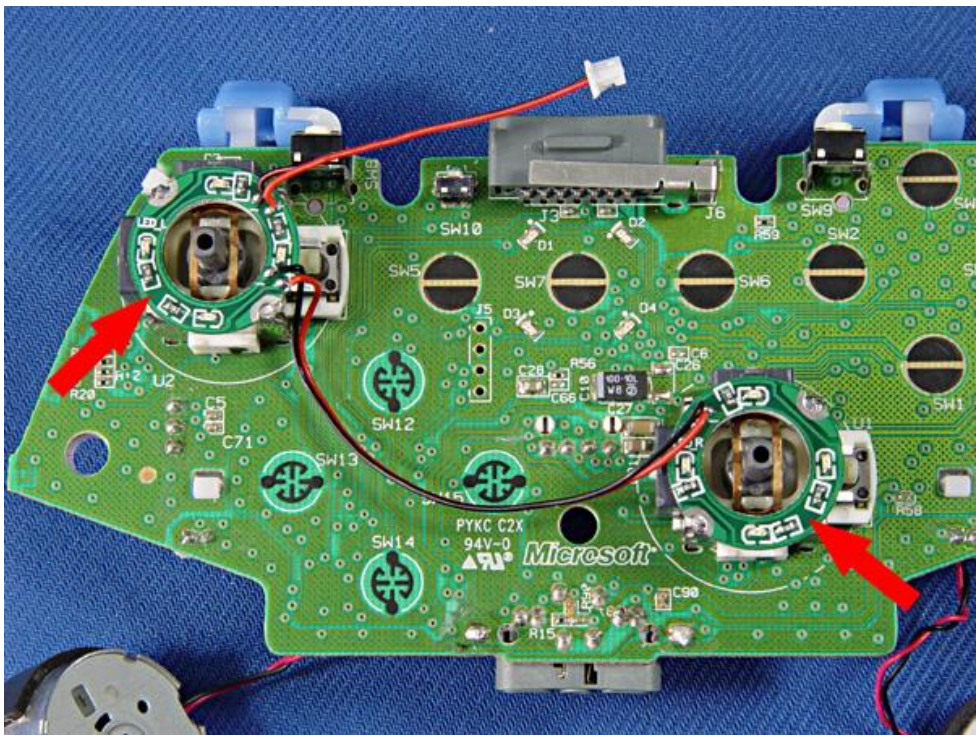

6. Soldering these 4 points.

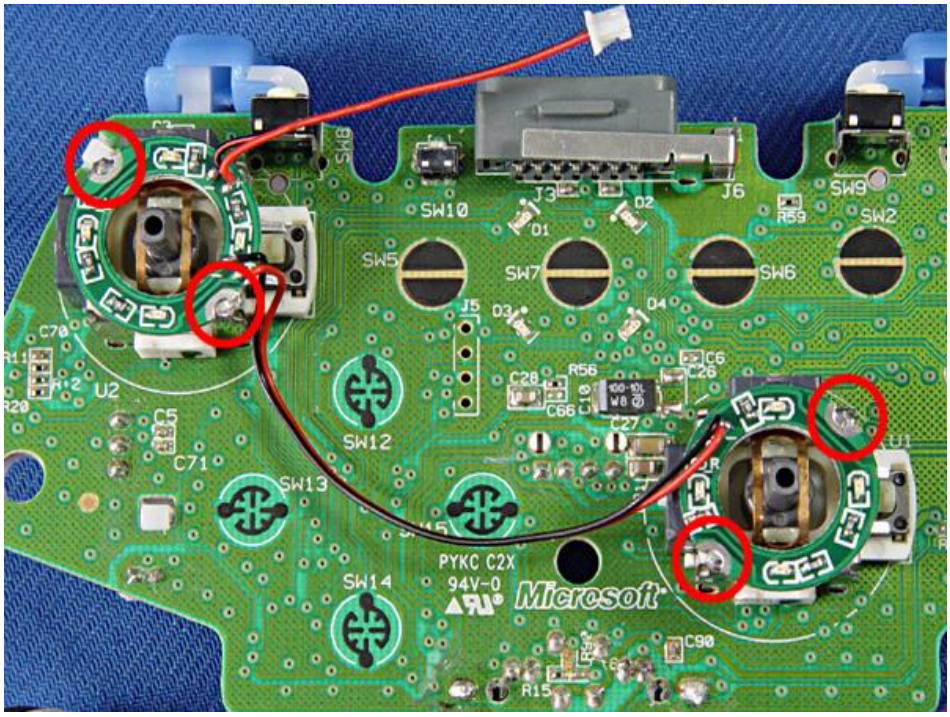

7. Follow the direction of the arrow indicated to lay down the wires.

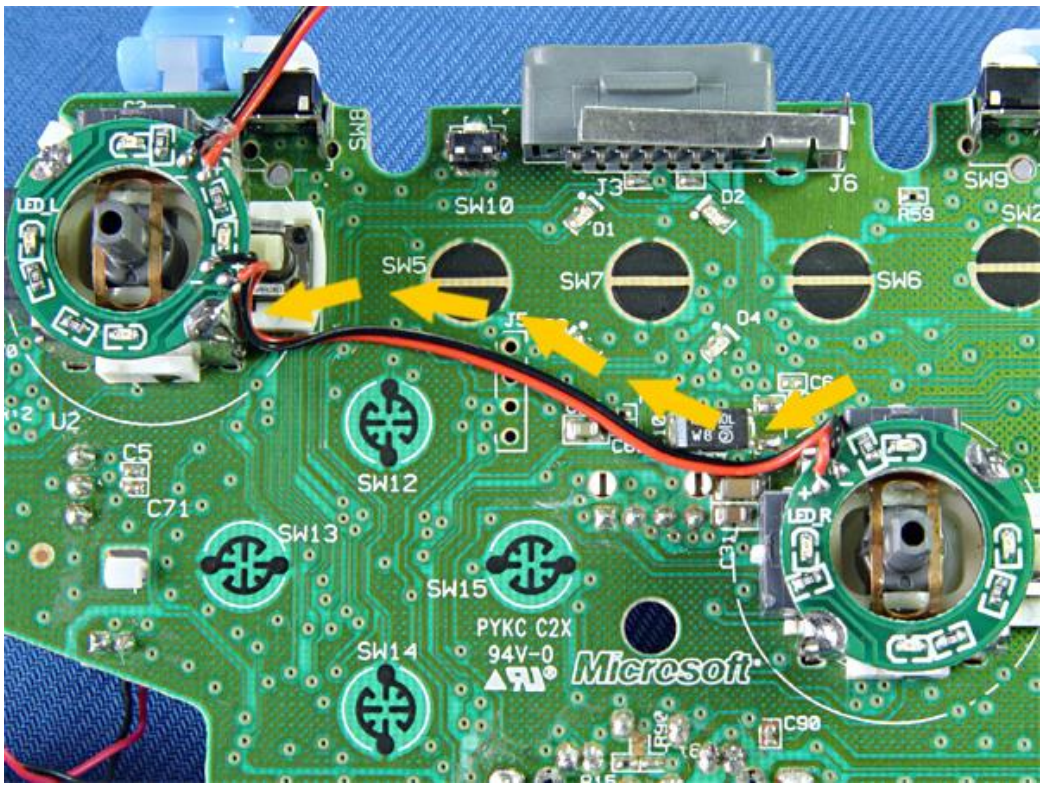

8. Using the adhesive tape stick the cable to this position.

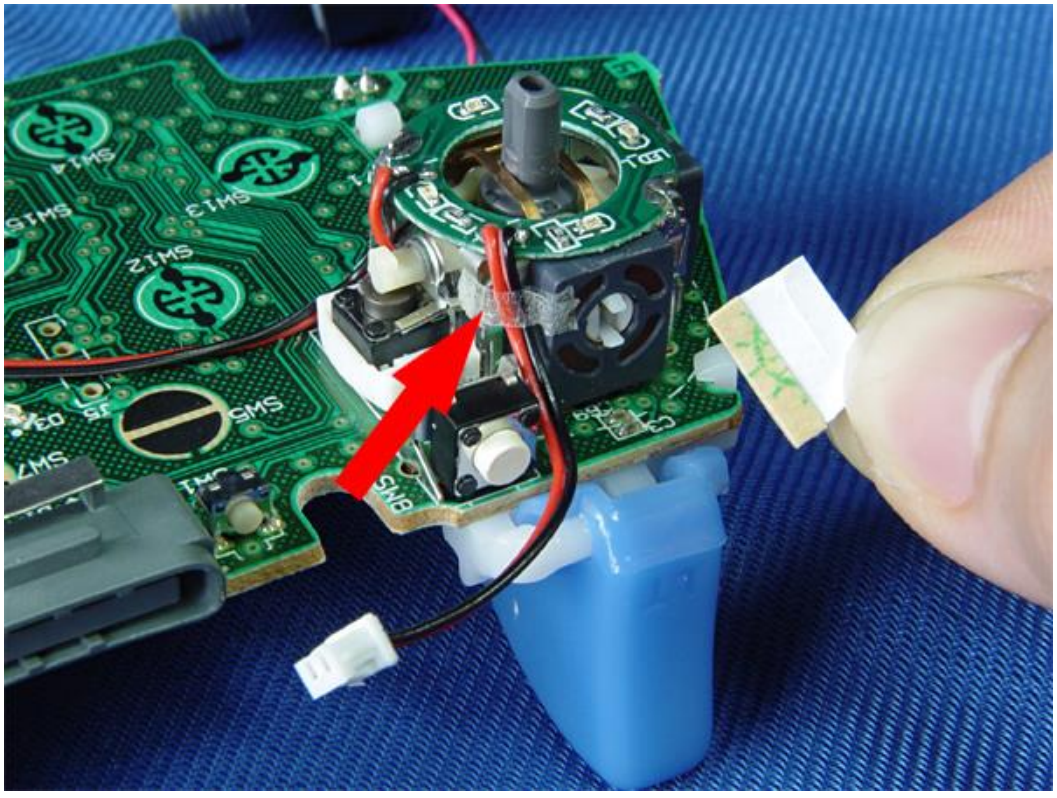

9. The Xbox 360 wireless controller has 3 different versions, please check before installation.

A: The version 1 of Xbox 360™ wireless controllers.

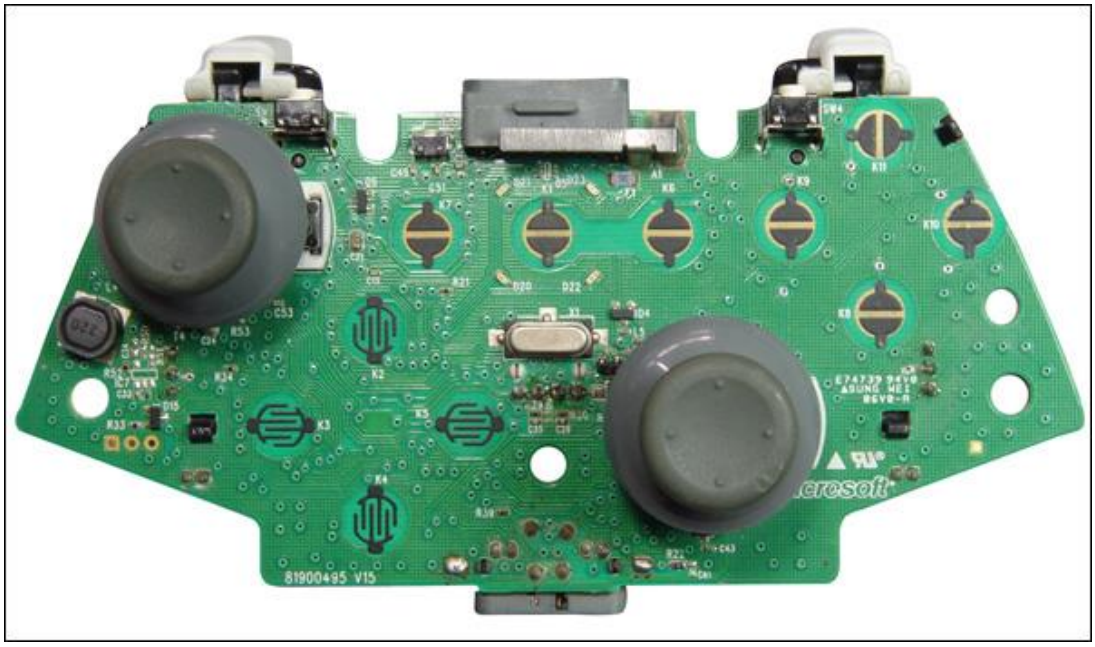

As shown on the pictures (A, B, C), solder the providing wires to its place.

A area for soldering Green wire, B area for soldering Yellow and White wire, C area for soldering Red and Black wire.

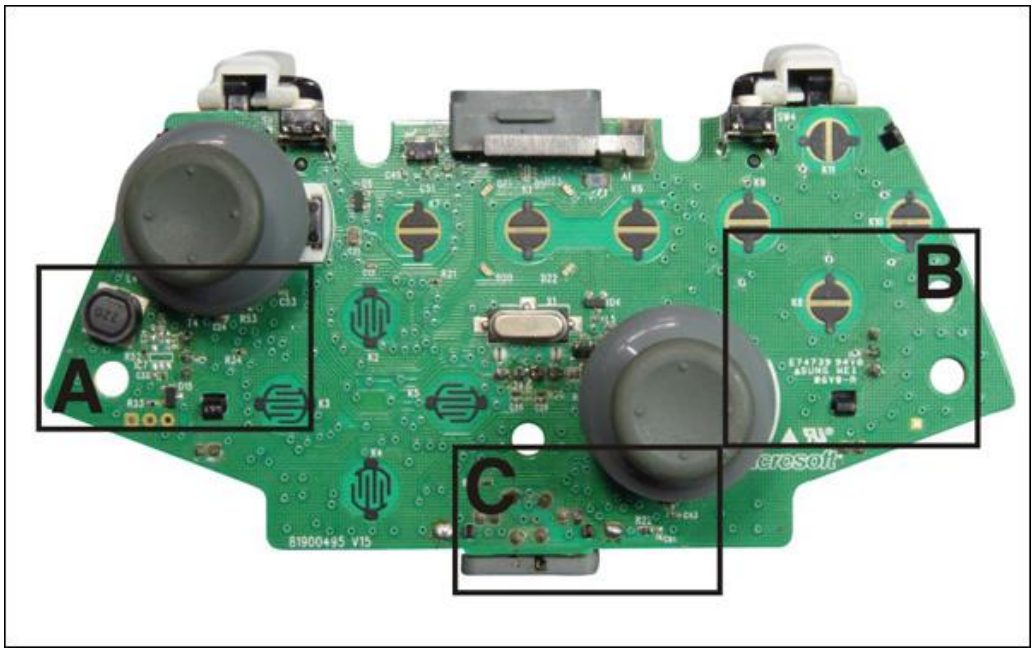

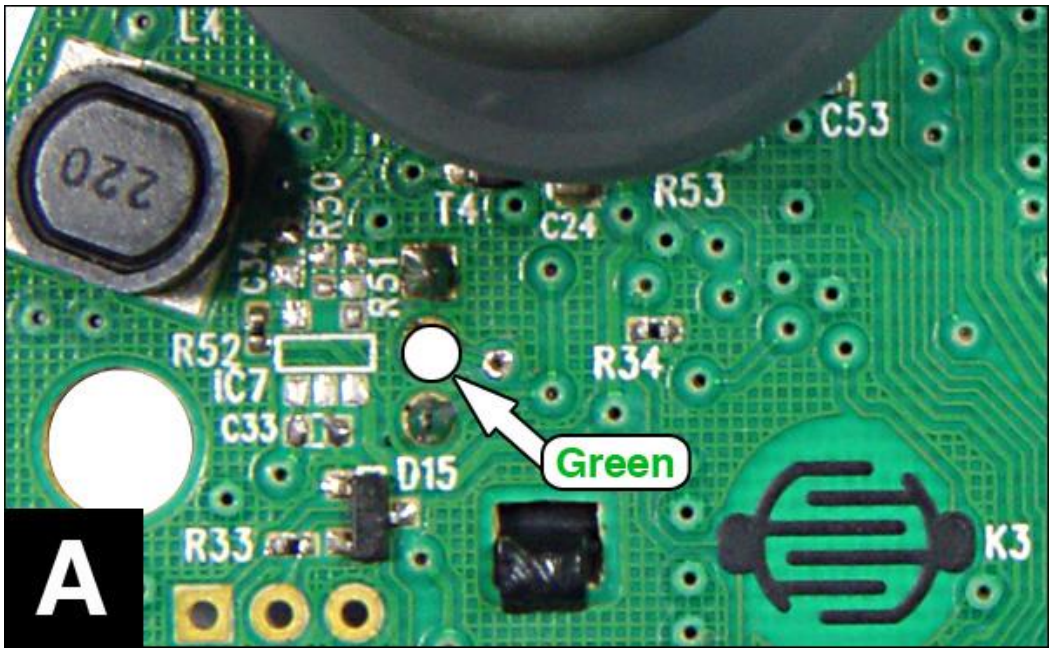
L4
220
C53
R53
T4
C24
R51
R52
IC7
C33
R34
D15
Green
R33
K3
A

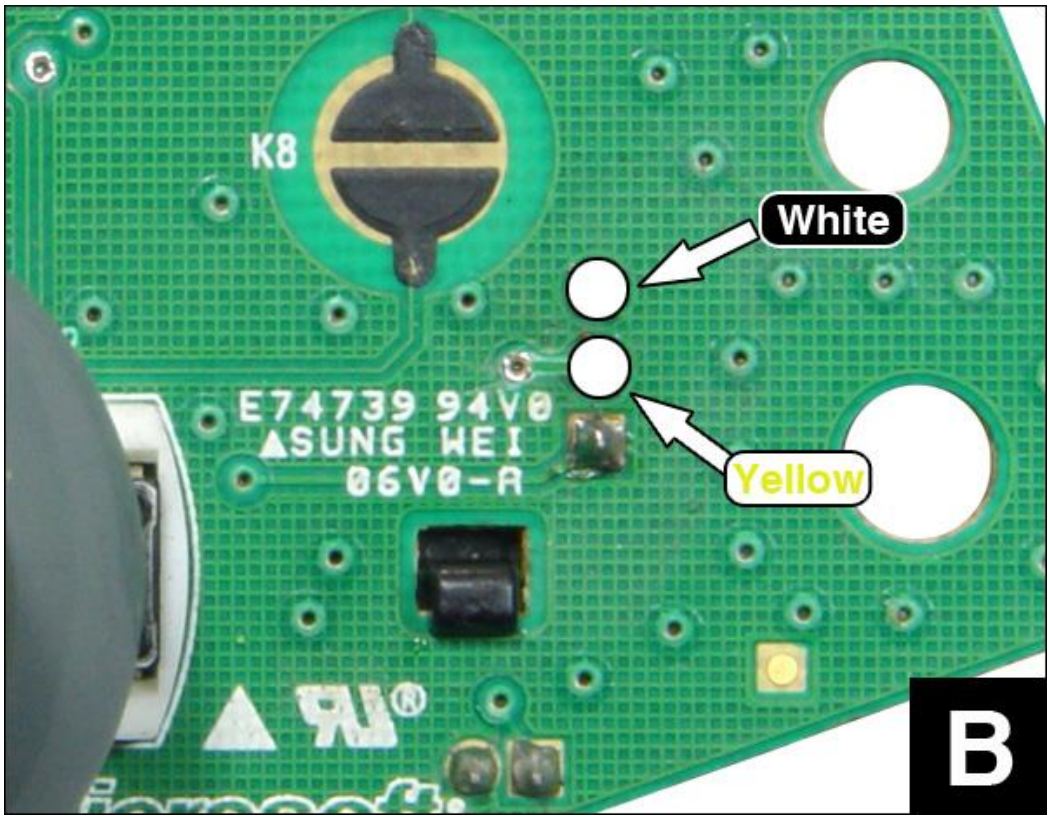
K8
White
E74739 94V0
▲SUNG WEI
06V0-A
Yellow
B

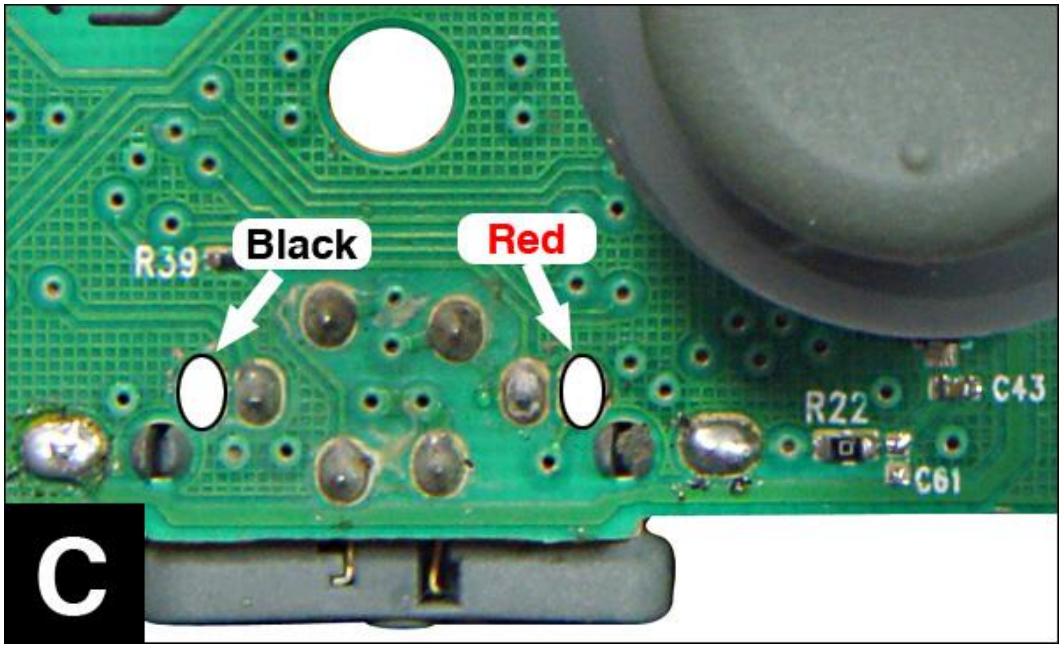

B: The version 2 of Xbox 360™ wireless controllers.

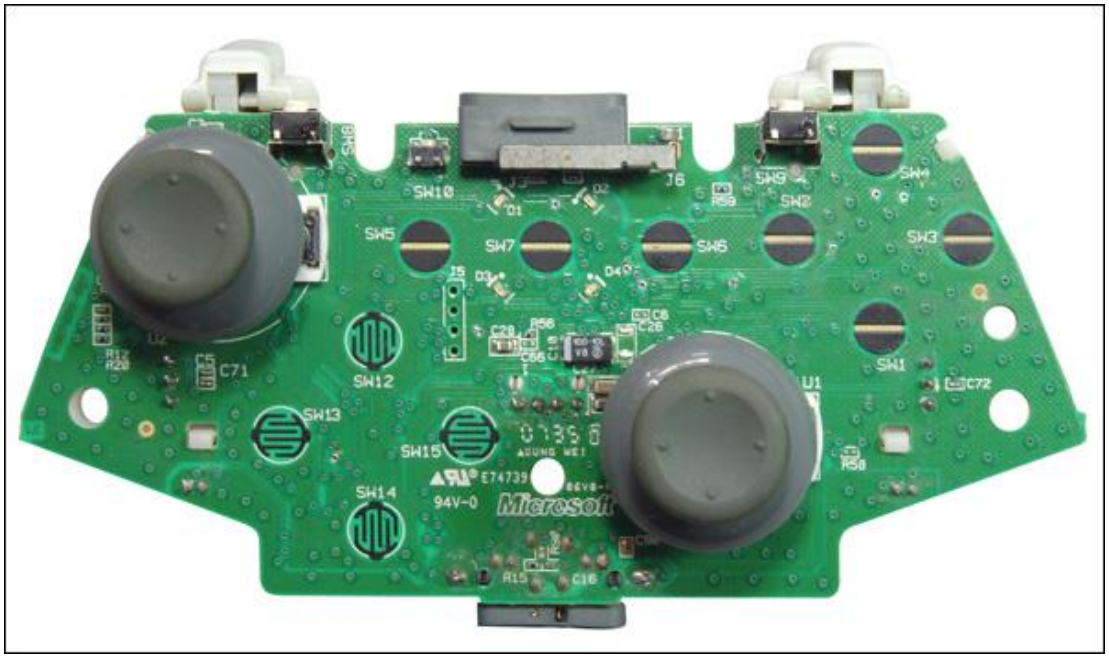

As shown on the pictures (D, E, F), solder the providing wires to its place.

D area for soldering Green wire, E area for soldering Yellow and White wire, F area for soldering Red and Black wire.

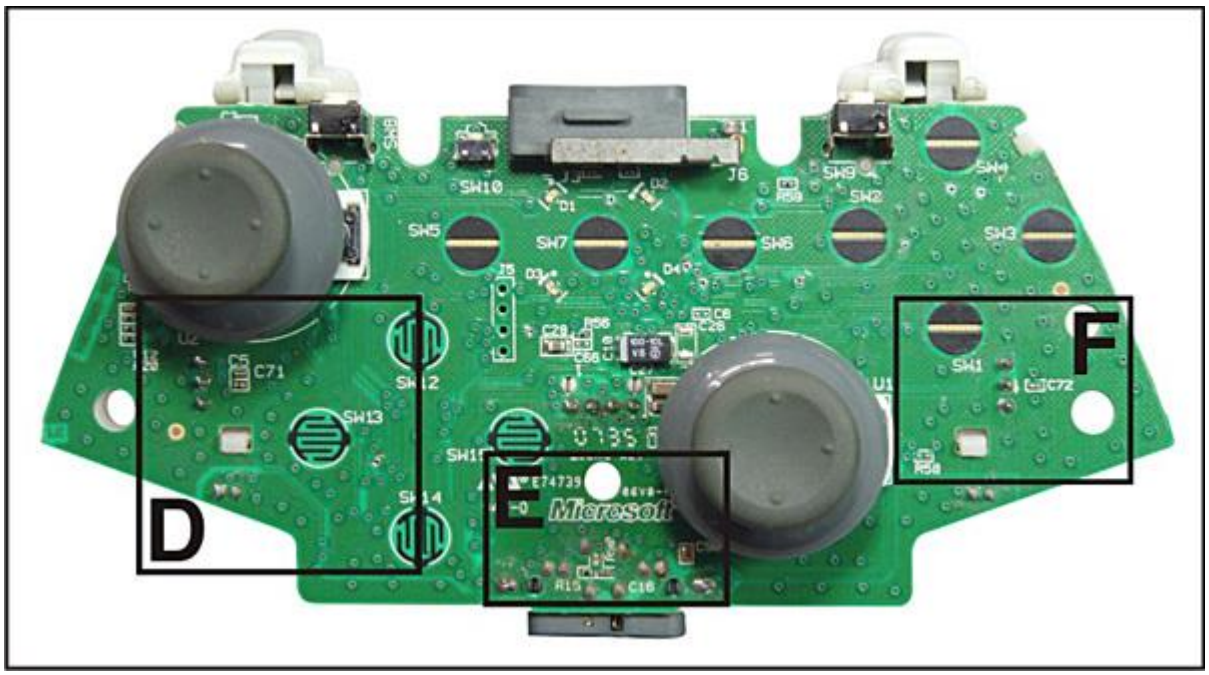
D
F
SW10
SW5
SW7
SW6
SW9
SW2
SW4
SW3
SW1
SW12
SW13
SW14
C71
C72
U1
J6
Microsoft

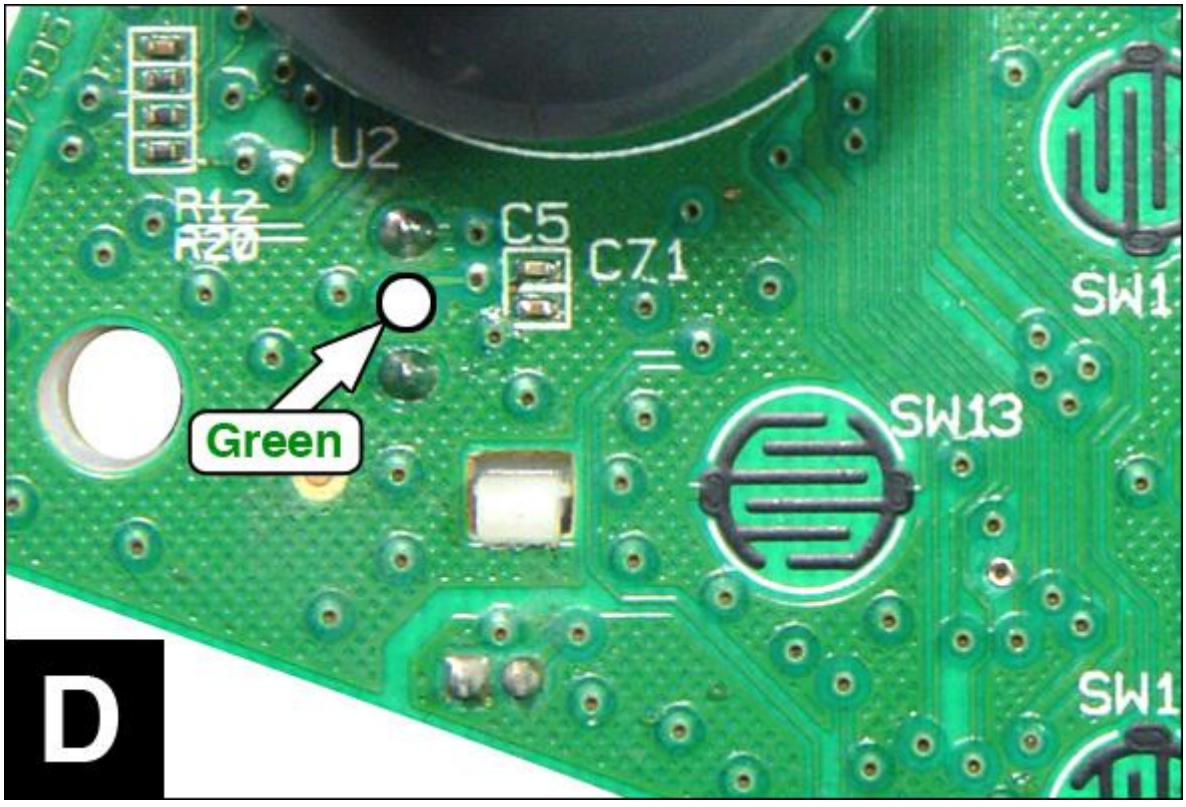
U2
R12
R20
C5
C71
SW1
SW13
SW1
Green
D

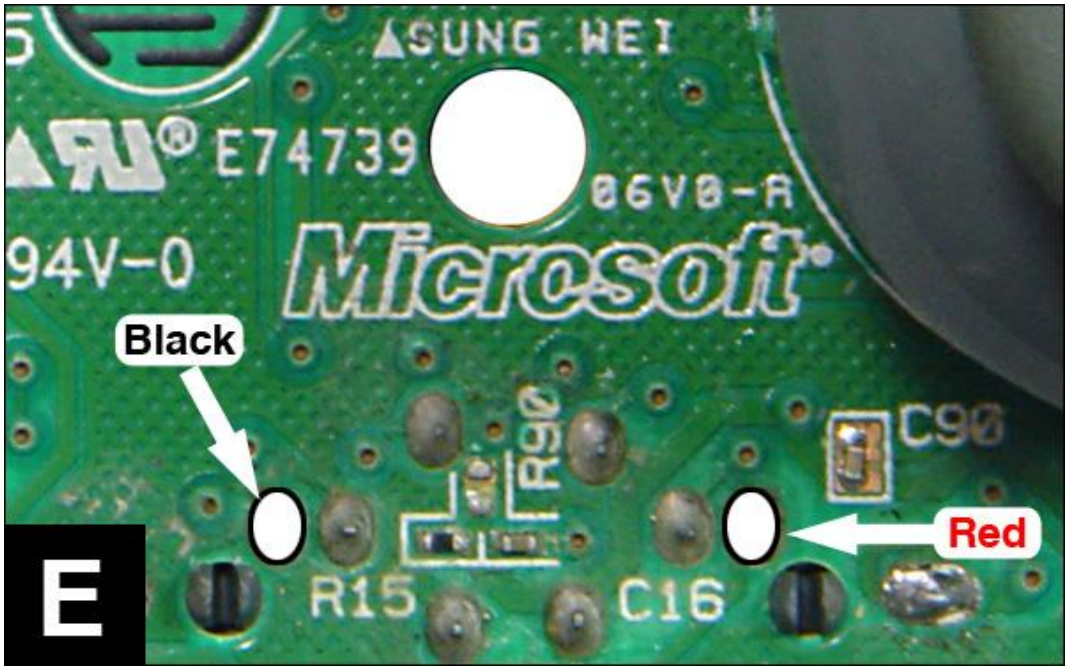

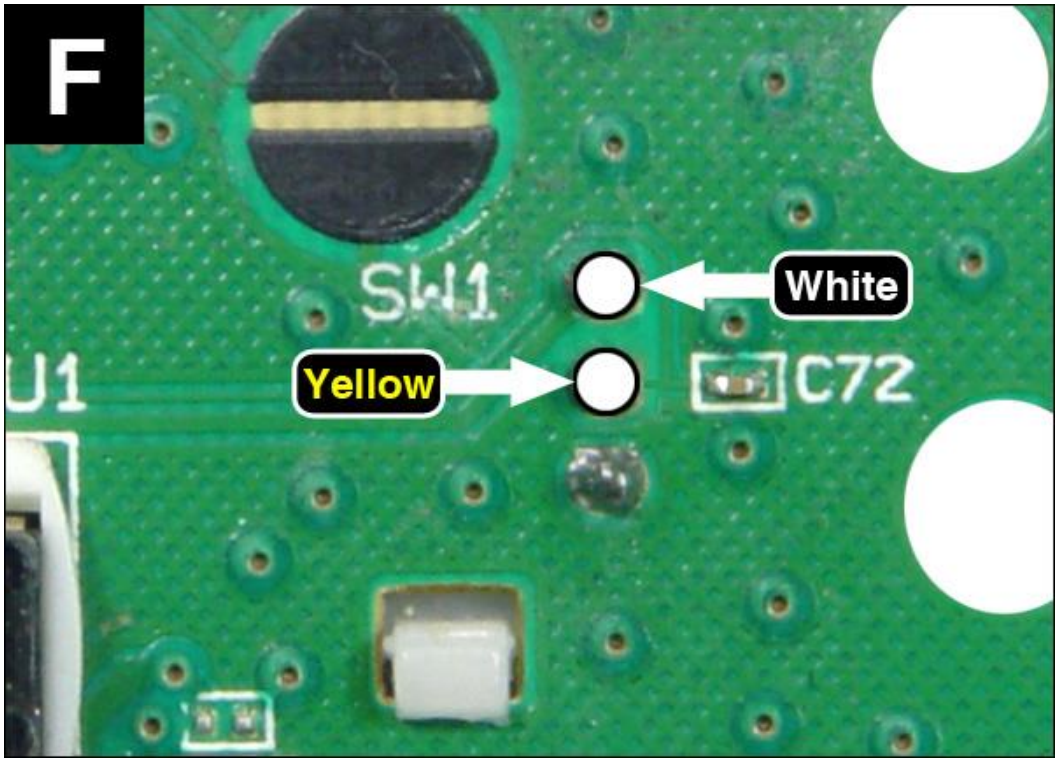

C: The version 3 of Xbox 360™ wireless controllers.

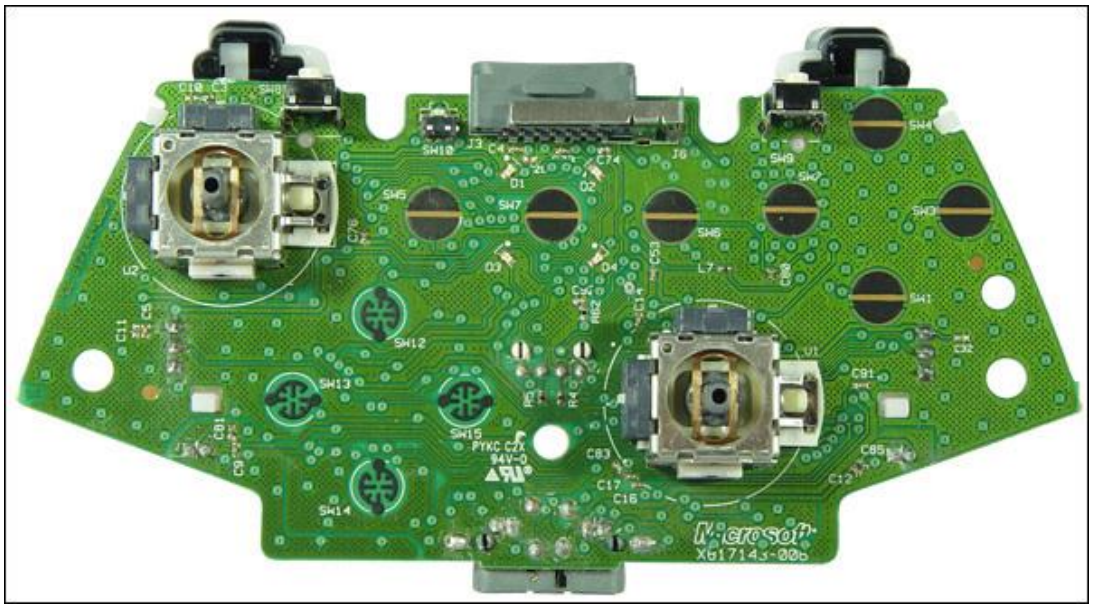

As shown on the pictures (G, H, I), solder the providing wires to its place.

G area for soldering Green wire, H area for soldering Red and Black wire, I area for soldering Yellow and White wire.

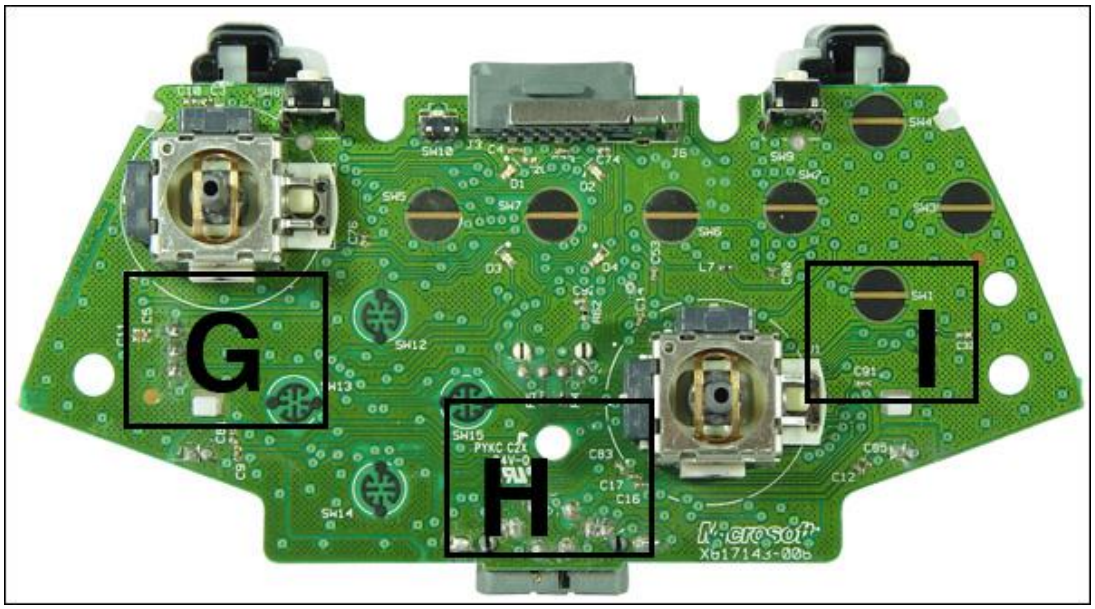

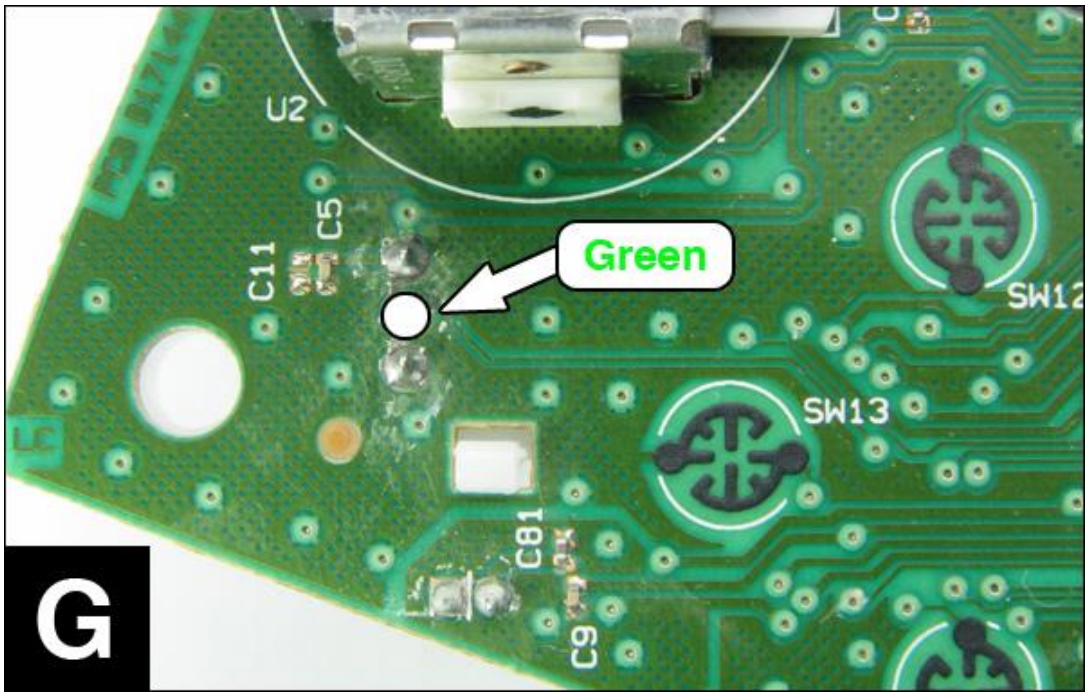
U2
C5
C11
Green
SW12
SW13
C81
C9
G

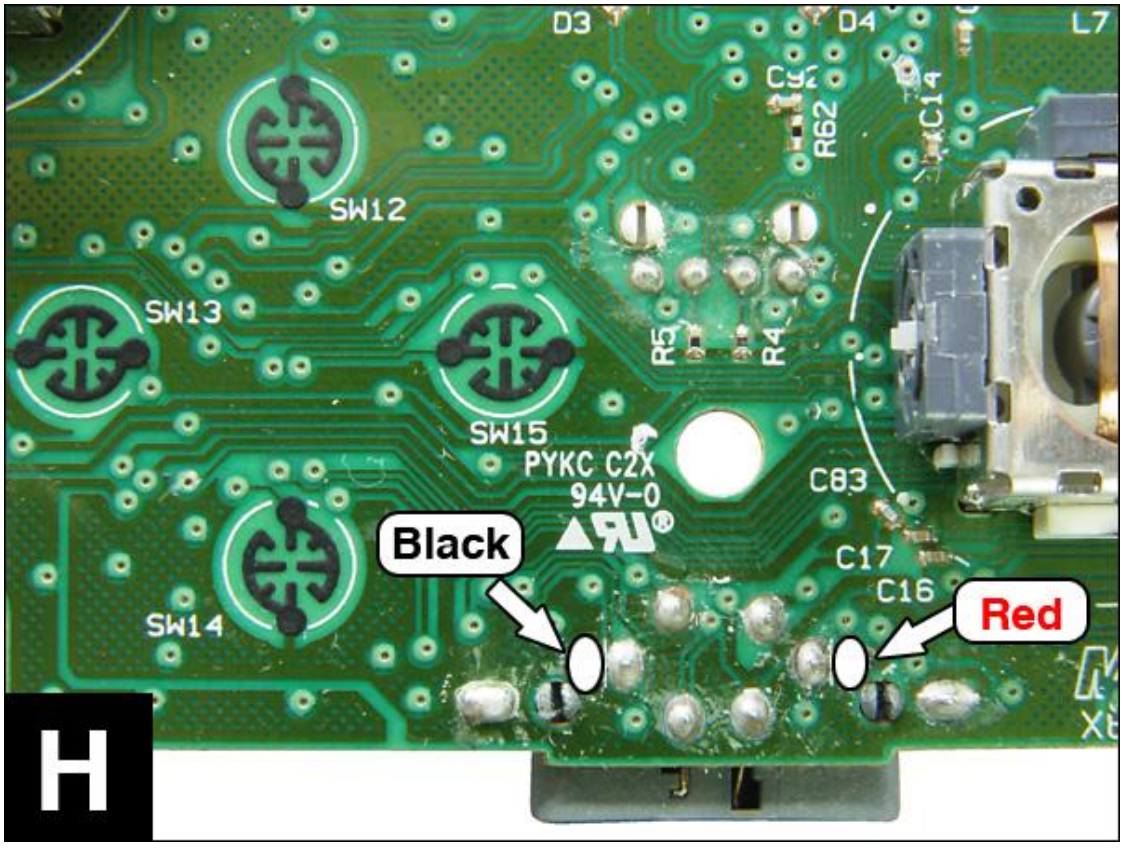
D3
D4
L7
R62
C14
SW12
SW13
R5
R4
SW15
PYKC C2X
94V-0
C83
Black
C17
C16
Red
SW14
H

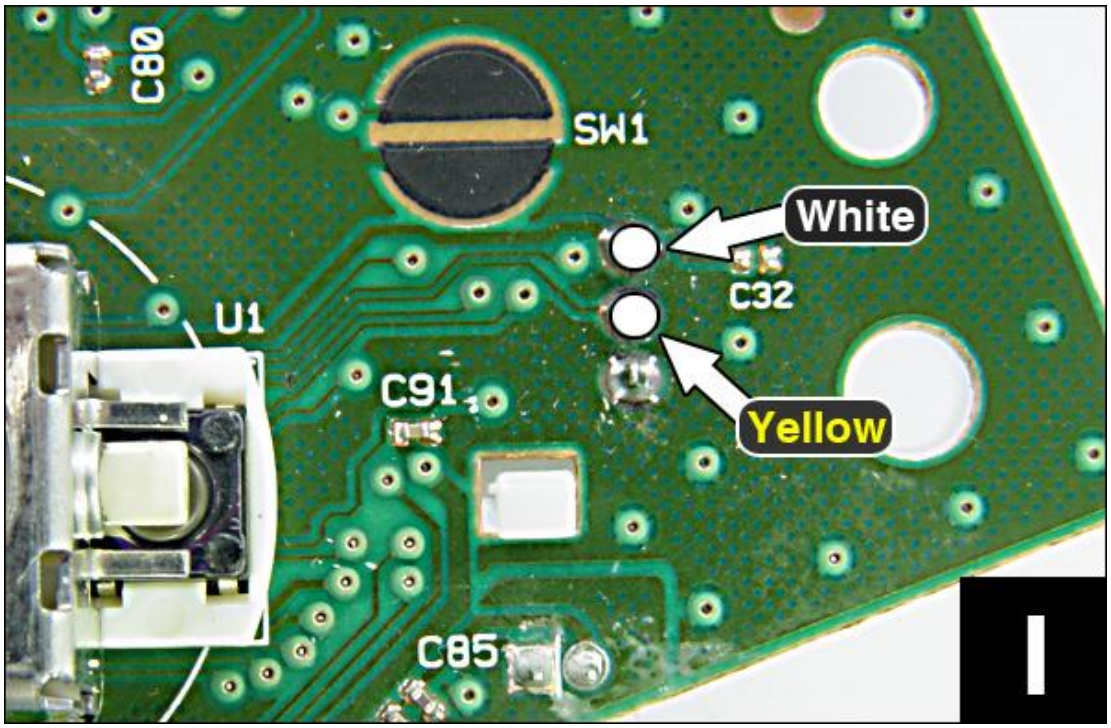

10.Plug the power cord to this socket.

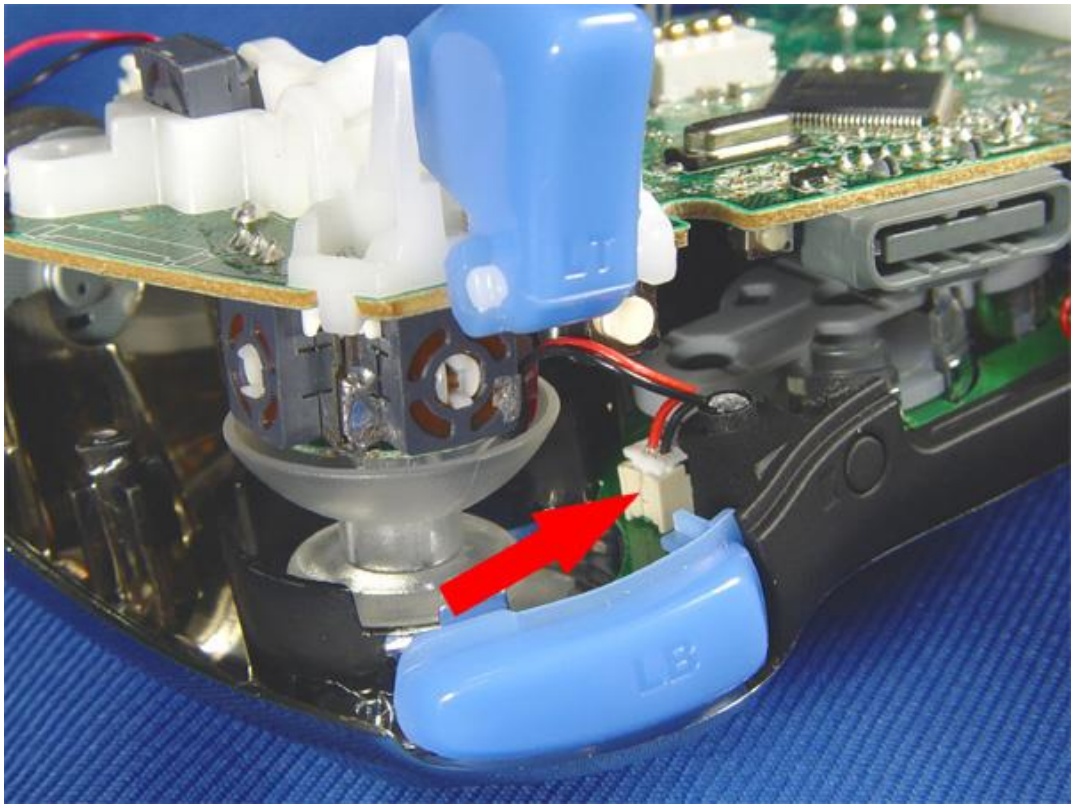

11.As shown in the diagram, push the back of on-live button close to this point, make sure the button working properly before closing the controller shell.

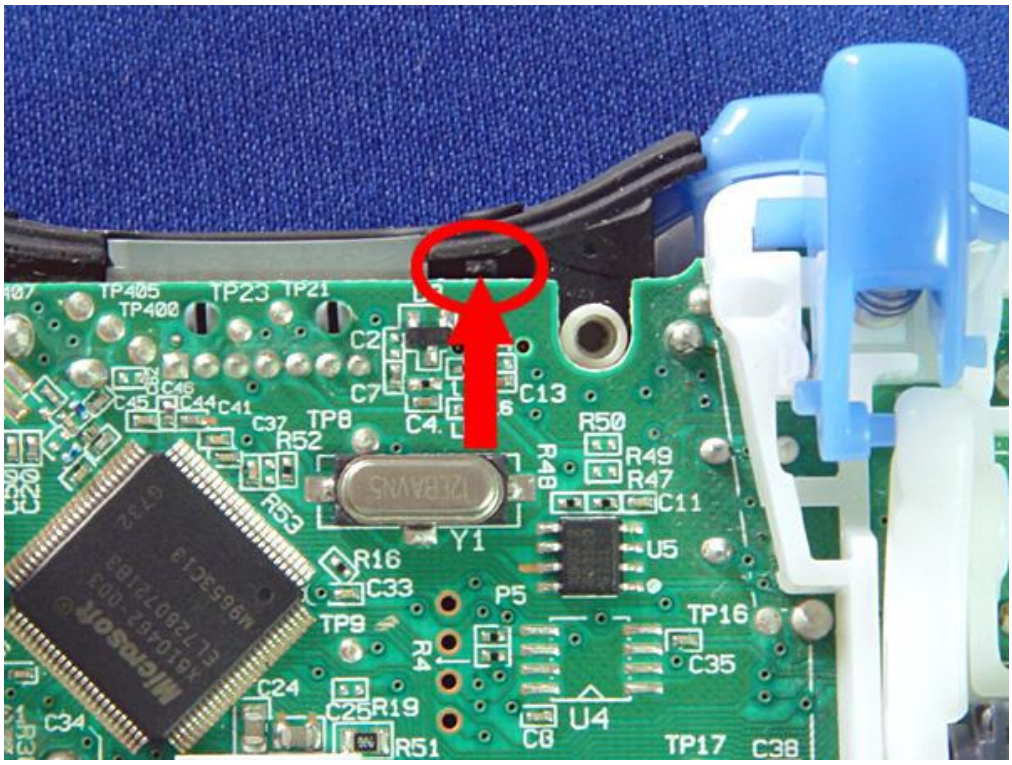

12.Close the controller bottom, put on the 7 screws then cover the battery pack back to the place.

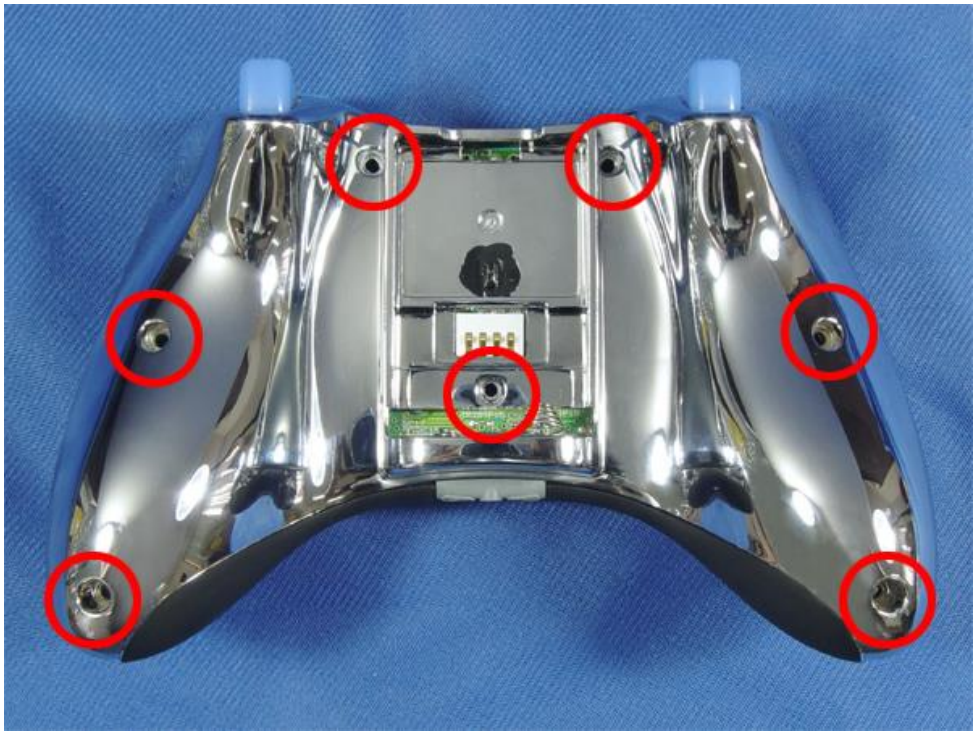

13.How to use the Supreme wireless shell

a: Setting the turbo function:
Supreme wireless shell built in the turbo function for RT and LT buttons (20 shots per sec.), when press and hold the LT button and press the "P" button then release them, you are able to get the LT button's turbo in function, it will be same as the RT button to get the turbo function, the turbo function also can be saved for your next gameplay.

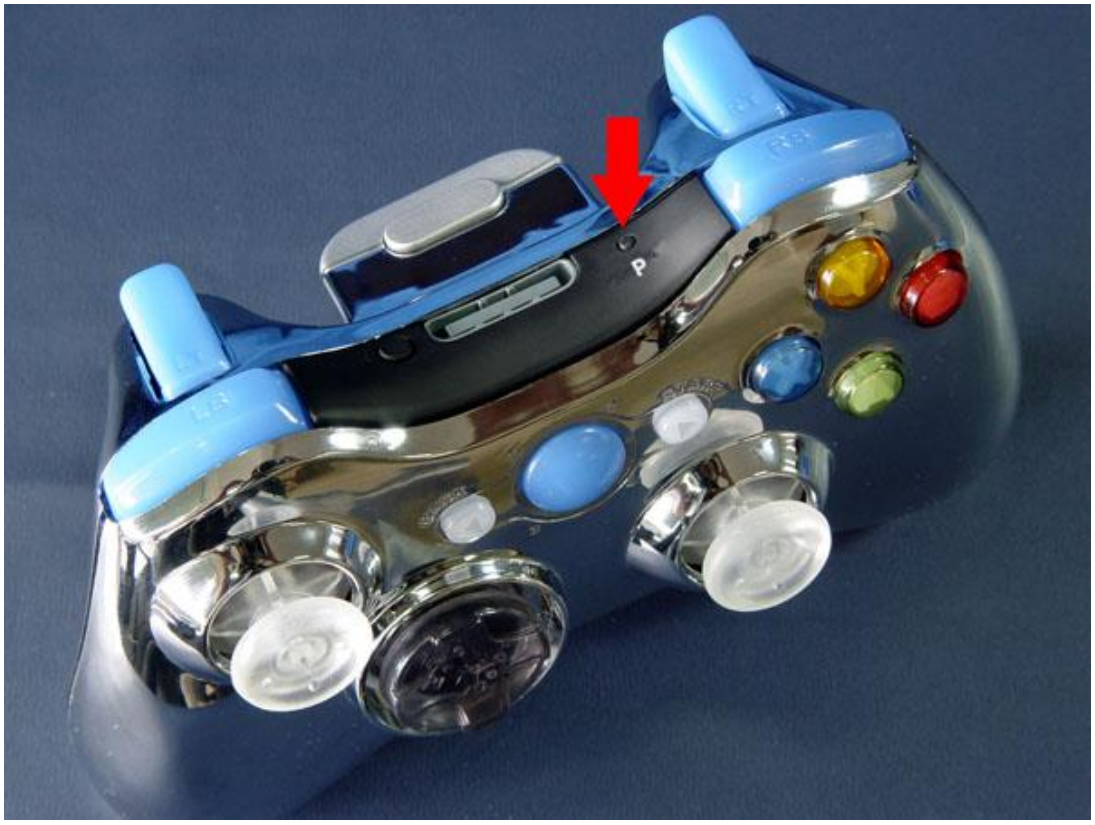

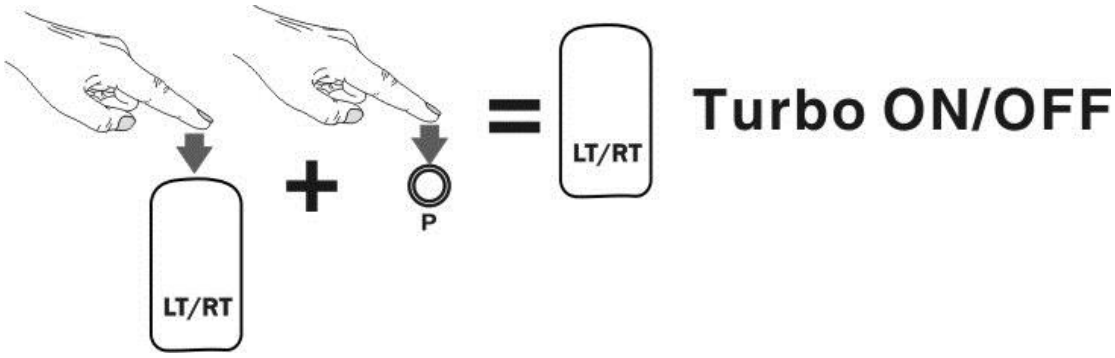

b: Setting the LED
Supreme wireless shell built in many LED lights, press the "P" key once, the (BACK，START，A，B，X，Y，RB，LB, Xbox Guide , Right analog, Left

analog) LEDS will be light up, press "P" key again ,all the LED light will be turn off.

All the setting will be saved and you don't need to program them again in your next game play.

d: Turn off all the function:
Press and hold the "P" key for 5 sec, all the BACK, START, A, B, X, Y, RB, LB and Right/Left analog sticks, Guide key LED lights, and turbo function will be turned off, if you press the "P" Key again all the functions will be back.